

SJB Architects
Level 2, 490 Crown Street
Surry Hills NSW
2010 Australia
T 61 2 9380 9911
F 61 2 9380 9922

Project Number: 6000
Date: 05.11.2019
Client: Meriton Properties Pty Ltd

Contents

DRAWING NO.	TITLE
DA-0001	COVER
DA-0101	LOCATION AND SITE ANALYSIS
DA-0200	FLOOR PLAN - PARKING LEVEL 1
DA-0201	FLOOR PLAN - GROUND
DA-0202	FLOOR PLAN LEVEL 1
DA-0203	FLOOR PLAN LEVEL 2
DA-0204	FLOOR PLAN LEVEL 3
DA-0205	FLOOR PLAN LEVEL 4
DA-0206	FLOOR PLAN LEVEL 5
DA-0207	FLOOR PLAN LEVEL 6
DA-0208	FLOOR PLAN LEVEL 7
DA-0209	FLOOR PLAN LEVEL 8
DA-0210	FLOOR PLAN LEVEL 9
DA-0211	FLOOR PLAN LEVEL 10
DA-0212	FLOOR PLAN LEVEL 11
DA-0213	FLOOR PLAN LEVEL 12
DA-0214	ROOF PLAN
DA-0501	ELEVATION - NORTH
DA-0502	ELEVATION - EAST
DA-0503	ELEVATION - SOUTH
DA-0504	ELEVATION - WEST
DA-0505	PERSPECTIVE VIEWS - SHEET 1
DA-0506	PERSPECTIVE VIEWS - SHEET 2
DA-0507	PERSPECTIVE VIEWS - SHEET 3
DA-0508	PERSPECTIVE VIEWS - SHEET 4
DA-0601	SECTION - SHEET 1
DA-0602	SECTION - SHEET 2
DA-0610	STREET SECTIONS
DA-0611	FACADE SECTIONS - SHEET 1
DA-0612	FACADE SECTIONS - SHEET 2
DA-3001	SUN VIEW DIAGRAMS
DA-3002	SHADOW DIAGRAMS
DA-3003	PHASE 2 SHADOW STUDY
DA-3101	GFA DIAGRAMS - SHEET 1
DA-3102	GFA DIAGRAMS - SHEET 2
DA-3103	GFA DIAGRAMS - SHEET 3
DA-3201	SOLAR ACCESS DIAGRAMS - SHEET 1
DA-3202	SOLAR ACCESS DIAGRAMS - SHEET 2
DA-3203	CROSS VENTILATION DIAGRAMS - SHEET 1
DA-3204	CROSS VENTILATION DIAGRAMS - SHEET 2
DA-3301	HEIGHT PLANE STUDY
DA-3401	COMMUNAL OPEN SPACE & DEEP SOIL DIAGRAMS
DA-6001	PHOTO MONTAGE - VIEW FROM UHRIG ROAD LOOKING SOUTH EAST
DA-6002	PHOTO MONTAGE - VIEW FROM PEDESTRIAN LINK LOOKING WEST
DA-6003	MATERIALS BOARD

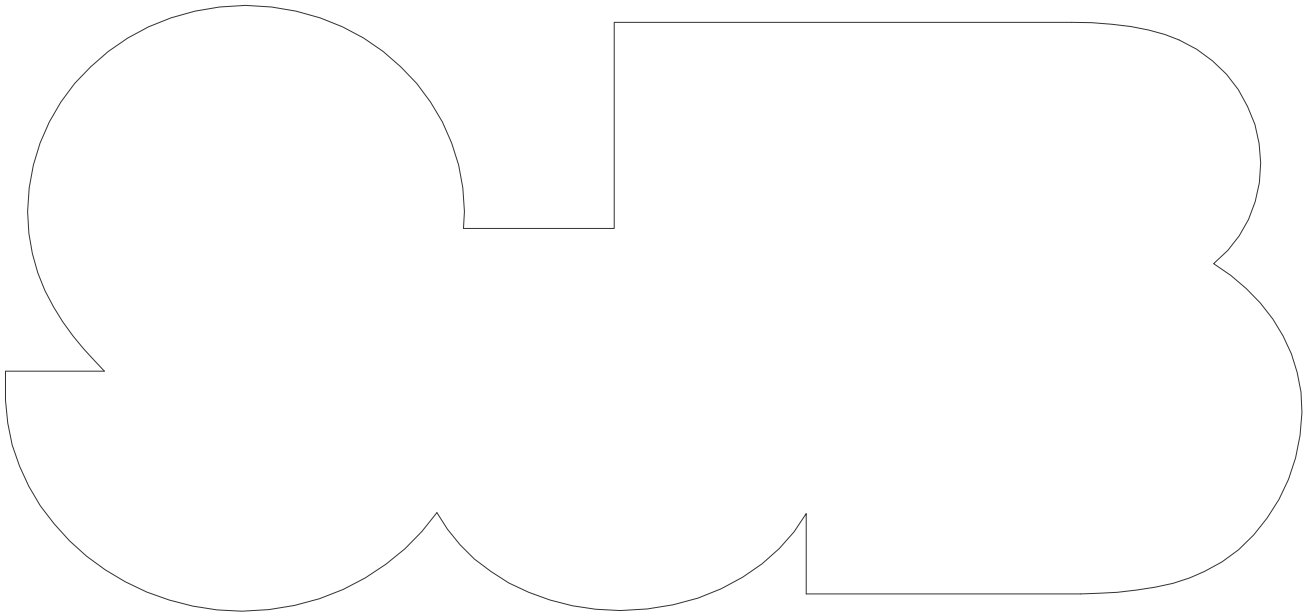



SITE LOCATION



SITE ANALYSIS 1:1000

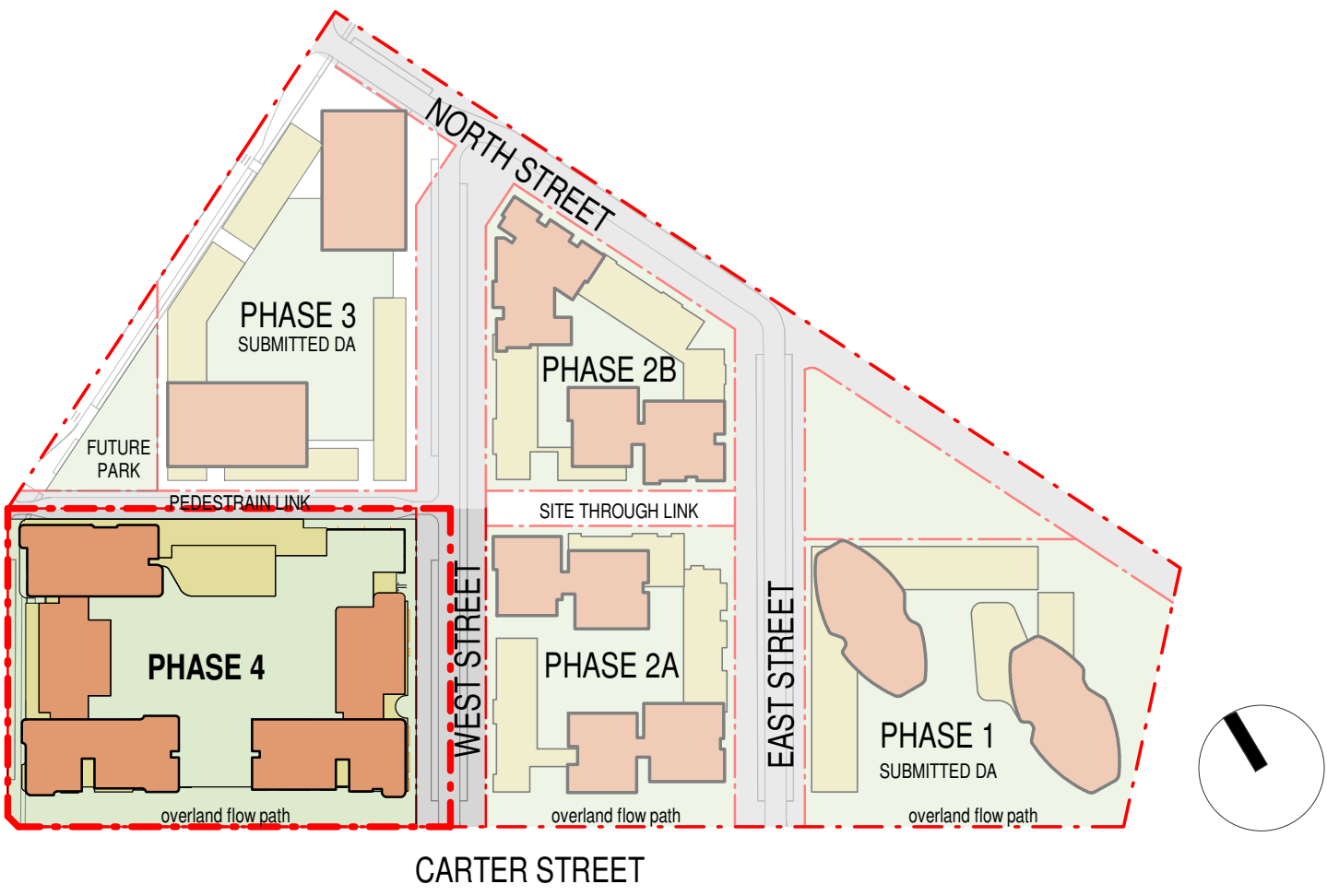

OVERALL SITE PHASING PLAN

In accepting and utilising this document the recipient agrees that SJB Architecture (NSW) Pty. Ltd. ACN 081 094 724 T/A SJB Architects, retain all common law, statutory law and other rights including copyright and intellectual property rights. The recipient agrees not to use this document for any purpose other than its intended use; to waive all claims against SJB Architects resulting from unauthorised changes; or to reuse the document on other projects without the prior written consent of SJB Architects. Under no circumstances shall transfer of this document be deemed a sale. SJB Architects makes no warranties of fitness for any purpose. The Builder/Contractor shall verify job dimensions prior to any work commencing. Use figured dimensions only. Do not scale drawings.

FOR APPROVAL

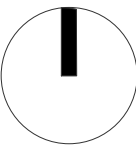

Nominated Architects: Adam Haddow-7188 | John Pradel-7004

Rev	Date	Revision	By	Chk.
1	31.05.2019	FINAL DRAFT DA ISSUE		
2	07.06.2019	DA ISSUE		
3	13.06.2019	ISSUED FOR COORDINATION		
4	21.06.2019	DA ISSUE		
5	02.10.2019	ISSUED FOR APPROVAL		
6	05.11.2019	DA ISSUE		

CC MG

Client
Meriton Properties Pty Ltd

Level 11, Meriton Tower
528 Kent Street
Sydney, NSW,
Australia
2000

Project
Carter Street Phase 4

Drawing Name
LOCATION AND SITE ANALYSIS

Date
05.11.2019

Scale
As indicated

Sheet Size
@ A1

Drawn
JS

Chk.
MG

Job No.
6000

Drawing No.
DA-0101

Revision
/ 6

SJB Architects
Level 2
490 Crown Street
Surry Hills NSW
2010 Australia
T 61 2 9380 9911
F 61 2 9380 9922
www.sjb.com.au



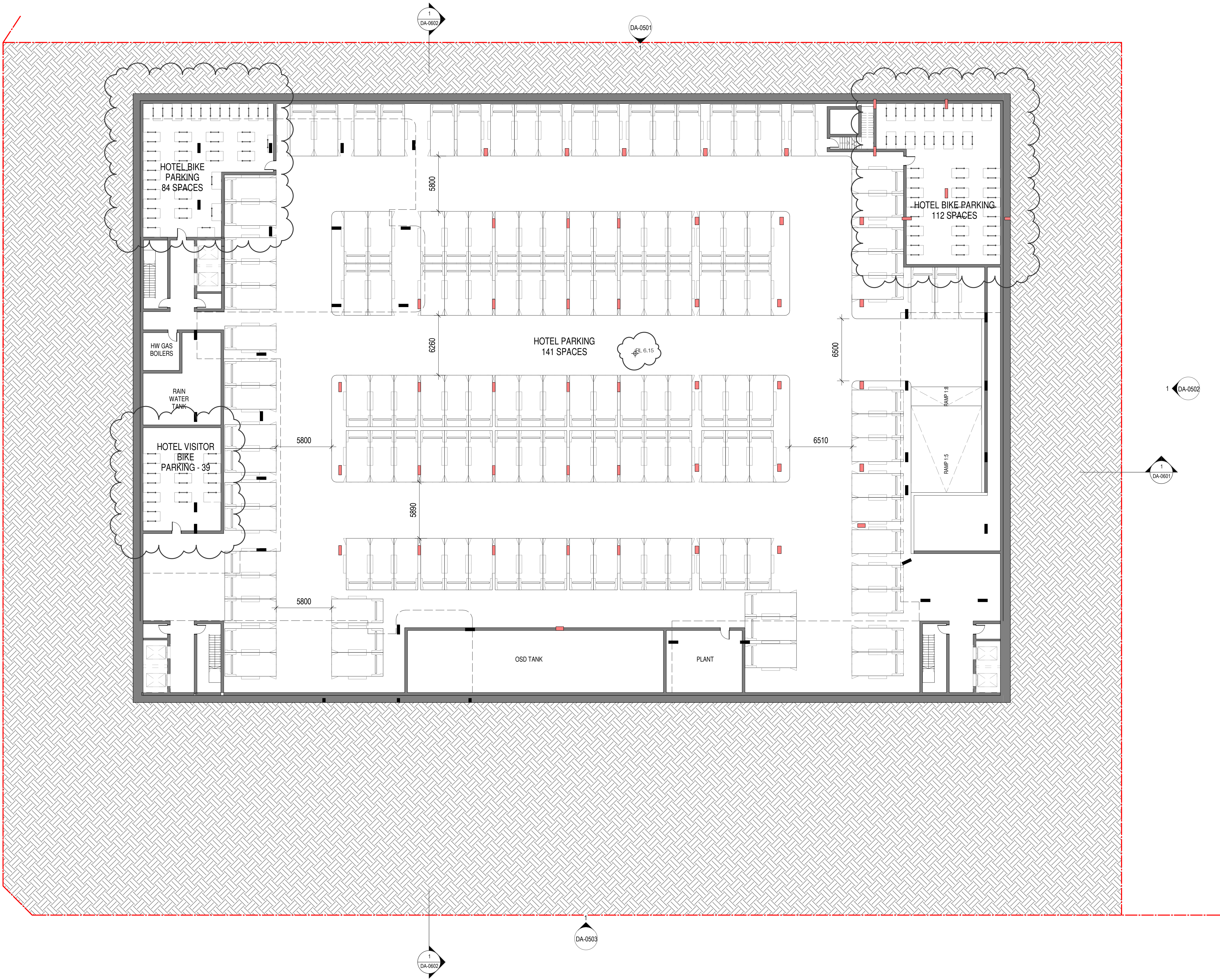

In accepting and utilising this document the recipient agrees that SJB Architecture (NSW) Pty. Ltd. ACN 081 094 724 T/A SJB Architects, retain all common law, statutory law and other rights including copyright and intellectual property rights. The recipient agrees not to use this document for any purpose other than its intended use; to waive all claims against SJB Architects resulting from unauthorised changes; or to reuse the document on other projects without the prior written consent of SJB Architects. Under no circumstances shall transfer of this document be deemed a sale. SJB Architects makes no warranties of fitness for any purpose. The Builder/Contractor shall verify job dimensions prior to any work commencing. Use figured dimensions only. Do not scale drawings.

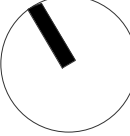

Nominated Architects: Adam Haddow-7188 | John Pradel-7004

Rev	Date	Revision	By	Chk.
1	20.09.2019	RESPONSE TO COUNCIL COMMENTS FOR COORDINATION		
2	27.09.2019	RESPONSE TO COUNCIL COMMENTS FOR COORDINATION		
3	02.10.2019	ISSUED FOR APPROVAL		
4	21.10.2019	ISSUED FOR APPROVAL		
5	05.11.2019	DA ISSUE	CC	MG

Client
Meriton Properties Pty Ltd

Level 11, Meriton Tower
528 Kent Street
Sydney, NSW,
Australia
2000

Project
Carter Street Phase 4

Drawing Name
FLOOR PLAN - PARKING LEVEL 1

Date
05.11.2019

Scale
1 : 200

Sheet Size
@ A1

Drawn
CC

Chk.
MG

Job No.
6000

Drawing No.
DA-0200

Revision
/ 5

Level 2
490 Crown Street
Surry Hills NSW
2010 Australia
T 61 2 9380 9911
F 61 2 9380 9922
www.sjb.com.au



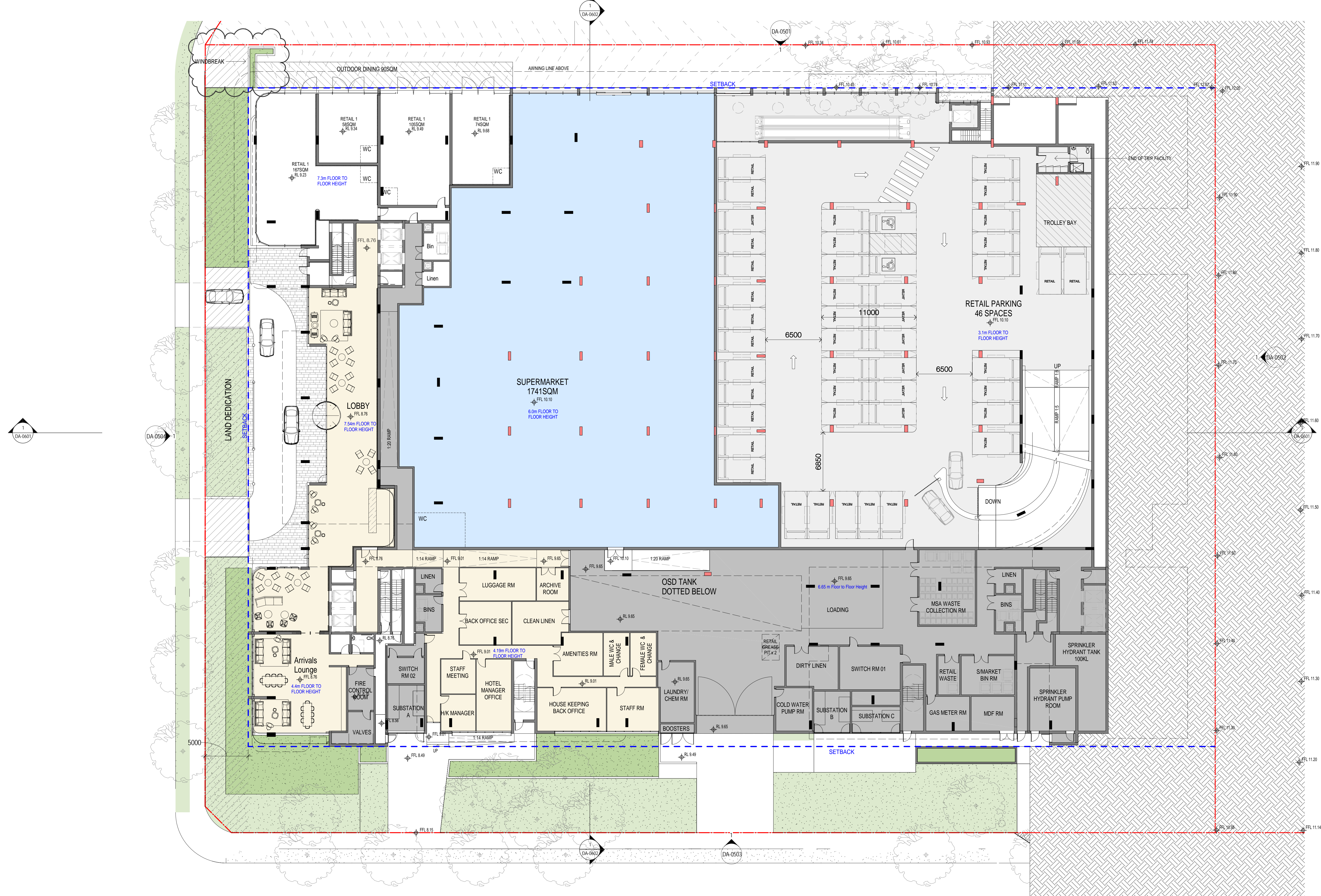

In accepting and utilising this document the recipient agrees that SJB Architecture (NSW) Pty. Ltd. ACN 081 094 724 T/A SJB Architects, retain all common law, statutory law and other rights including copyright and intellectual property rights. The recipient agrees not to use this document for any purpose other than its intended use, to waive all claims against SJB Architects resulting from unauthorised changes, or to reuse the document on other projects without the prior written consent of SJB Architects. Under no circumstances shall transfer of this document be deemed a sale. SJB Architects makes no warranties of fitness for any purpose. The Builder/Contractor shall verify job dimensions prior to any work commencing. Use figured dimensions only. Do not scale drawings.

FOR APPROVAL

Nominated Architects: Adam Haddow-7188 | John Pradel-7004

Rev	Date	Revision	By	Chk.
3	07.06.2019	DA ISSUE		
4	13.06.2019	ISSUED FOR COORDINATION		
5	21.06.2019	DA ISSUE		
6	16.07.2019	DA ISSUE		
7	20.09.2019	RESPONSE TO COUNCIL COMMENTS FOR COORDINATION		
8	27.09.2019	RESPONSE TO COUNCIL COMMENTS FOR COORDINATION		
9	02.10.2019	ISSUED FOR APPROVAL		
10	31.10.2019	SECTION 4.55 CHANGES		
11	05.11.2019	DA ISSUE		

LF MG
CC MG

Client
Meriton Properties Pty Ltd

Level 11, Meriton Tower
528 Kent Street
Sydney, NSW,
Australia
2000

Project
Carter Street Phase 4

Drawing Name
FLOOR PLAN - GROUND

Date
05.11.2019

Scale
1 : 200

Sheet Size
@ A1

Drawn
SC

Chk.
MG

Job No.
6000

Drawing No.
DA-0201

Revision
/ 11

Level 2
490 Crown Street
Surry Hills NSW
2010 Australia
T 61 2 9380 9911
F 61 2 9380 9922
www.sjb.com.au



In accepting and utilising this document the recipient agrees that SJB Architecture (NSW) Pty. Ltd. ACN 081 094 724 T/A SJB Architects, retain all common law, statutory law and other rights including copyright and intellectual property rights. The recipient agrees not to use this document for any purpose other than its intended use, to waive all claims against SJB Architects resulting from unauthorised changes, or to reuse the document on other projects without the prior written consent of SJB Architects. Under no circumstances shall transfer of this document be deemed a sale. SJB Architects makes no warranties of fitness for any purpose. The Builder/Contractor shall verify job dimensions prior to any work commencing. Use figured dimensions only. Do not scale drawings.

FOR APPROVAL

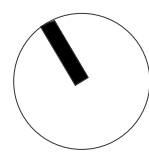

Nominated Architects: Adam Haddow-7188 | John Pradel-7004

Rev	Date	Revision	By	Chk.
3	07.06.2019	DA ISSUE		
4	13.06.2019	ISSUED FOR COORDINATION		
5	21.06.2019	DA ISSUE		
6	16.07.2019	DA ISSUE		
7	20.09.2019	RESPONSE TO COUNCIL COMMENTS FOR COORDINATION		
8	27.09.2019	RESPONSE TO COUNCIL COMMENTS FOR COORDINATION		
9	02.10.2019	ISSUED FOR APPROVAL		
10	31.10.2019	SECTION 4.55 CHANGES		
11	05.11.2019	DA ISSUE	LF	MG
			CC	MG

Client

Meriton Properties Pty Ltd

Level 11, Meriton Tower
528 Kent Street
Sydney, NSW,
Australia
2000

Project

Carter Street Phase 4

Drawing Name

FLOOR PLAN LEVEL 1

Date

05.11.2019

Scale

1 : 200

Sheet Size

@ A1

SJB Architects

Drawn

SC

Chk.

MG

Job No.

6000

Drawing No.

DA-0202

Revision

/ 11

Level 2
490 Crown Street
Surry Hills NSW
2010 Australia
T 61 2 9380 9911
F 61 2 9380 9922
www.sjb.com.au



In accepting and utilising this document the recipient agrees that SJB Architecture (NSW) Pty. Ltd. ACN 081 094 724 T/A SJB Architects, retain all common law, statutory law and other rights including copyright and intellectual property rights. The recipient agrees not to use this document for any purpose other than its intended use, to waive all claims against SJB Architects resulting from unauthorised changes, or to reuse the document on other projects without the prior written consent of SJB Architects. Under no circumstances shall transfer of this document be deemed a sale. SJB Architects makes no warranties of fitness for any purpose. The Builder/Contractor shall verify job dimensions prior to any work commencing. Use figured dimensions only. Do not scale drawings.

FOR APPROVAL

Nominated Architects: Adam Haddow-7188 | John Pradel-7004

Rev	Date	Revision	By	Chk.
3	07.06.2019	DA ISSUE		
4	13.06.2019	ISSUED FOR COORDINATION		
5	21.06.2019	DA ISSUE		
6	16.07.2019	DA ISSUE		
7	20.09.2019	RESPONSE TO COUNCIL COMMENTS FOR COORDINATION		
8	27.09.2019	RESPONSE TO COUNCIL COMMENTS FOR COORDINATION		
9	02.10.2019	ISSUED FOR APPROVAL		
10	31.10.2019	SECTION 4.55 CHANGES		
11	05.11.2019	DA ISSUE	LF	MG
			CC	MG

Client
Meriton Properties Pty Ltd

Level 11, Meriton Tower
528 Kent Street
Sydney, NSW,
Australia
2000

Project
Carter Street Phase 4

Drawing Name
FLOOR PLAN LEVEL 2

Date
05.11.2019

Scale
1 : 200

Sheet Size
@ A1

Drawn
SC

Chk.
MG

Job No.
6000

Drawing No.
DA-0203

Revision
/ 11

Level 2
490 Crown Street
Surry Hills NSW
2010 Australia
T 61 2 9380 9911
F 61 2 9380 9922
www.sjb.com.au

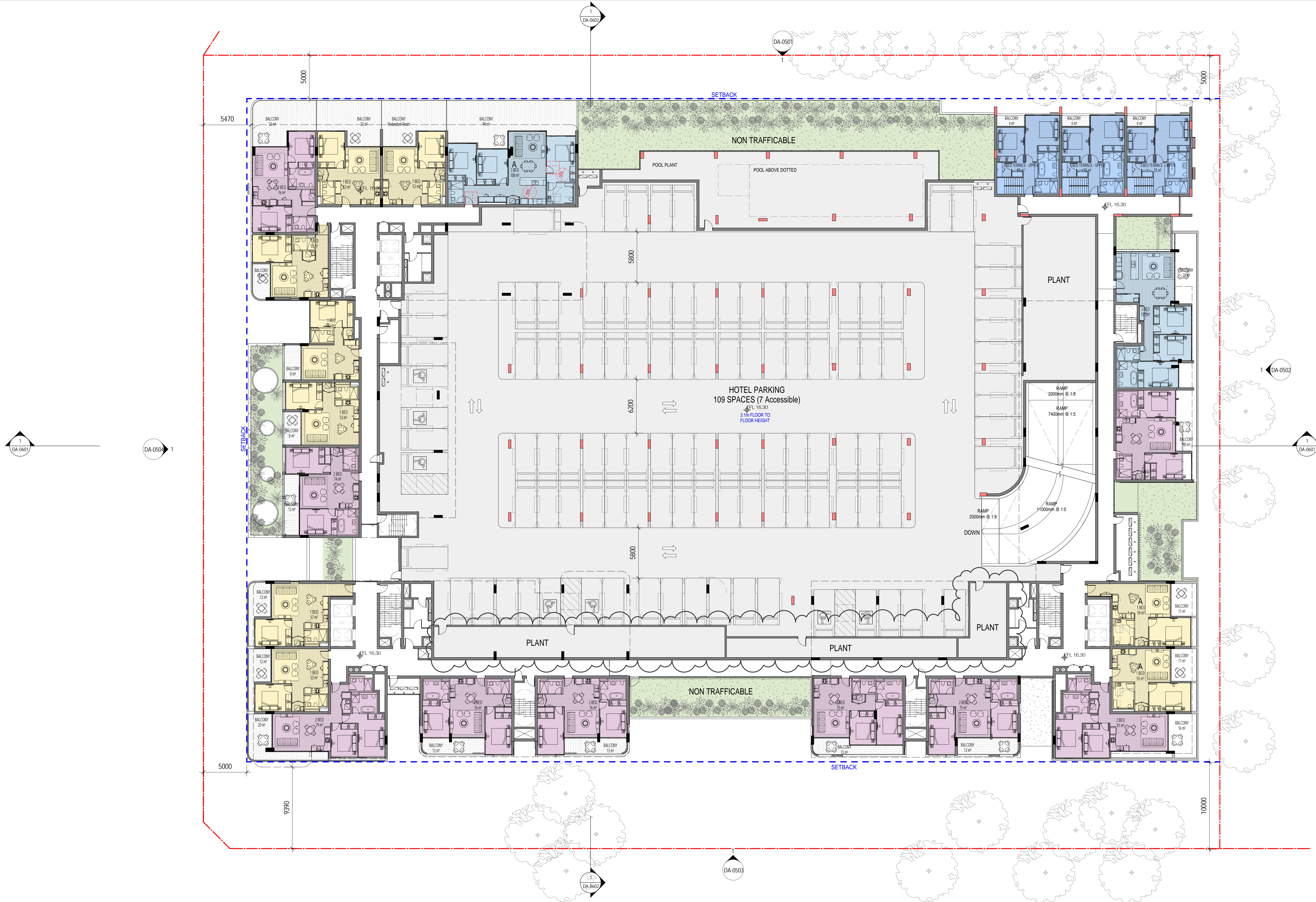



In accepting and utilising this document the recipient agrees that SJB Architecture (NSW) Pty. Ltd. ACN 081 094 724 T/A SJB Architects, retain all common law, statutory law and other rights including copyright and intellectual property rights. The recipient agrees not to use this document for any purpose other than its intended use; to waive all claims against SJB Architects resulting from unauthorised changes; or to reuse the document on other projects without the prior written consent of SJB Architects. Under no circumstances shall transfer of this document be deemed a sale. SJB Architects makes no warranties of fitness for any purpose. The Builder/Contractor shall verify job dimensions prior to any work commencing. Use figured dimensions only. Do not scale drawings.

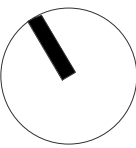

FOR APPROVAL

Nominated Architects: Adam Haddow-7188 | John Pradel-7004

Rev	Date	Revision	By	Chk.
3	07.06.2019	DA ISSUE		
4	13.06.2019	ISSUED FOR COORDINATION		
5	21.06.2019	DA ISSUE		
6	16.07.2019	DA ISSUE		
7	20.09.2019	RESPONSE TO COUNCIL COMMENTS FOR COORDINATION		
8	27.09.2019	RESPONSE TO COUNCIL COMMENTS FOR COORDINATION		
9	02.10.2019	ISSUED FOR APPROVAL		
10	31.10.2019	SECTION 4.55 CHANGES		
11	05.11.2019	DA ISSUE		

LF MG
CC MG

Client

Meriton Properties Pty Ltd

Level 11, Meriton Tower
528 Kent Street
Sydney, NSW,
Australia
2000

Project

Carter Street Phase 4

Drawing Name

FLOOR PLAN LEVEL 3

Date

05.11.2019

Scale

1 : 200

Sheet Size

@ A1

SJB Architects

Drawn

SC

Chk.

MG

Job No.

6000

Drawing No.

DA-0204

Revision

/ 11

Level 2
490 Crown Street
Surry Hills NSW
2010 Australia
T 61 2 9380 9911
F 61 2 9380 9922
www.sjb.com.au



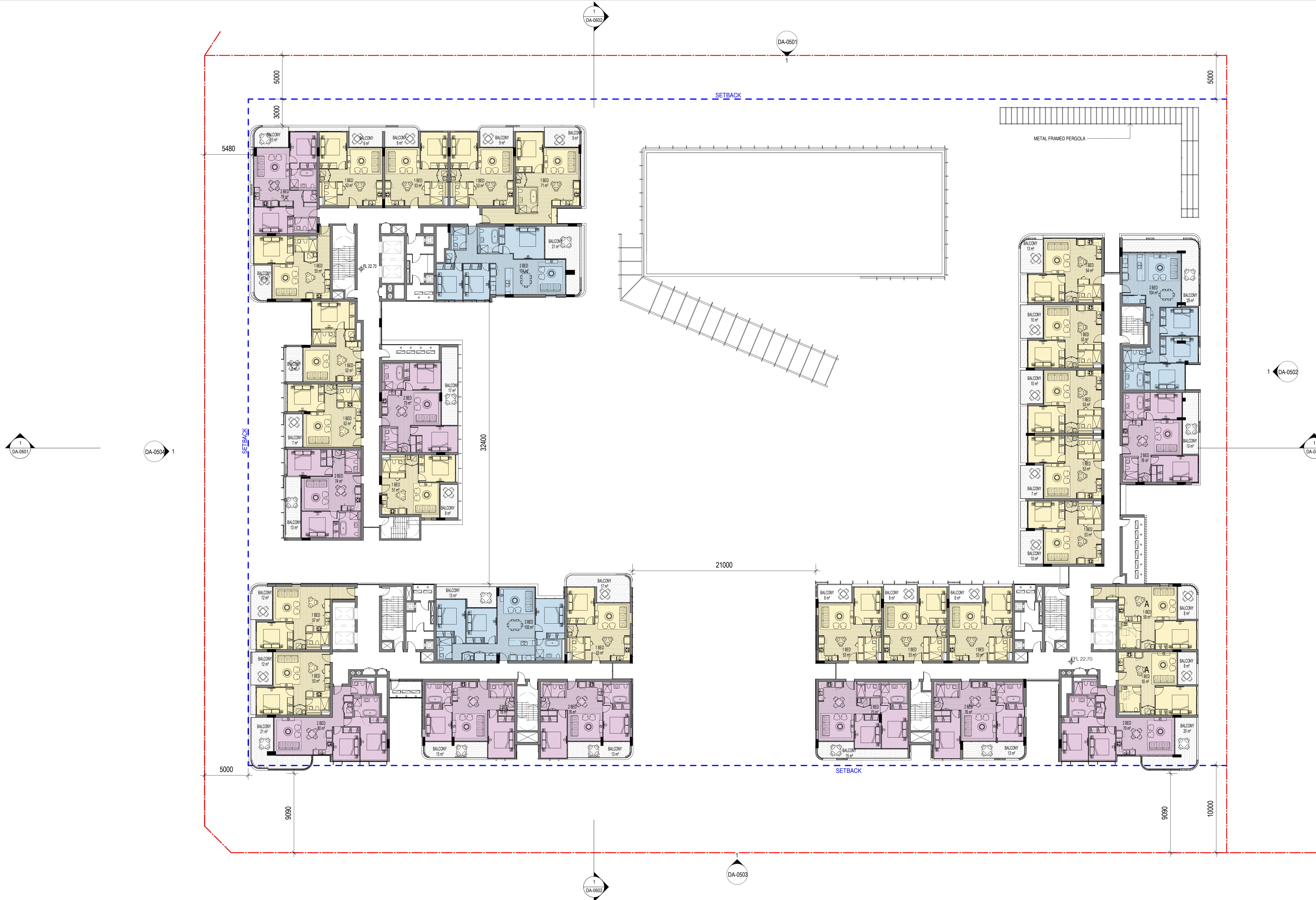

In accepting and utilising this document the recipient agrees that SJB Architecture (NSW) Pty. Ltd. ACN 081 094 724 T/A SJB Architects, retain all common law, statutory law and other rights including copyright and intellectual property rights. The recipient agrees not to use this document for any purpose other than its intended use; to waive all claims against SJB Architects resulting from unauthorised changes; or to reuse the document on other projects without the prior written consent of SJB Architects. Under no circumstances shall transfer of this document be deemed a sale. SJB Architects makes no warranties of fitness for any purpose. The Builder/Contractor shall verify job dimensions prior to any work commencing. Use figured dimensions only. Do not scale drawings.

FOR APPROVAL

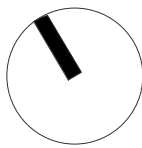

Nominated Architects: Adam Haddow-7188 | John Pradel-7004

Rev	Date	Revision	By	Chk.
3	07.06.2019	DA ISSUE		
4	13.06.2019	ISSUED FOR COORDINATION		
5	21.06.2019	DA ISSUE		
6	16.07.2019	DA ISSUE		
7	20.09.2019	RESPONSE TO COUNCIL COMMENTS FOR COORDINATION		
8	27.09.2019	RESPONSE TO COUNCIL COMMENTS FOR COORDINATION		
9	02.10.2019	ISSUED FOR APPROVAL		
10	31.10.2019	SECTION 4.55 CHANGES		
11	05.11.2019	DA ISSUE		

LF MG
CC MG

Client
Meriton Properties Pty Ltd

Level 11, Meriton Tower
528 Kent Street
Sydney, NSW.
Australia
2000

Project
Carter Street Phase 4

Drawing Name
FLOOR PLAN LEVEL 4

Date
05.11.2019

Scale
1 : 200

Sheet Size
@ A1

Drawn
SC

Chk.
MG

Job No.
6000

Drawing No.
DA-0205

Revision
/ 11

Level 2
490 Crown Street
Surry Hills NSW
2010 Australia
T 61 2 9380 9911
F 61 2 9380 9922
www.sjb.com.au



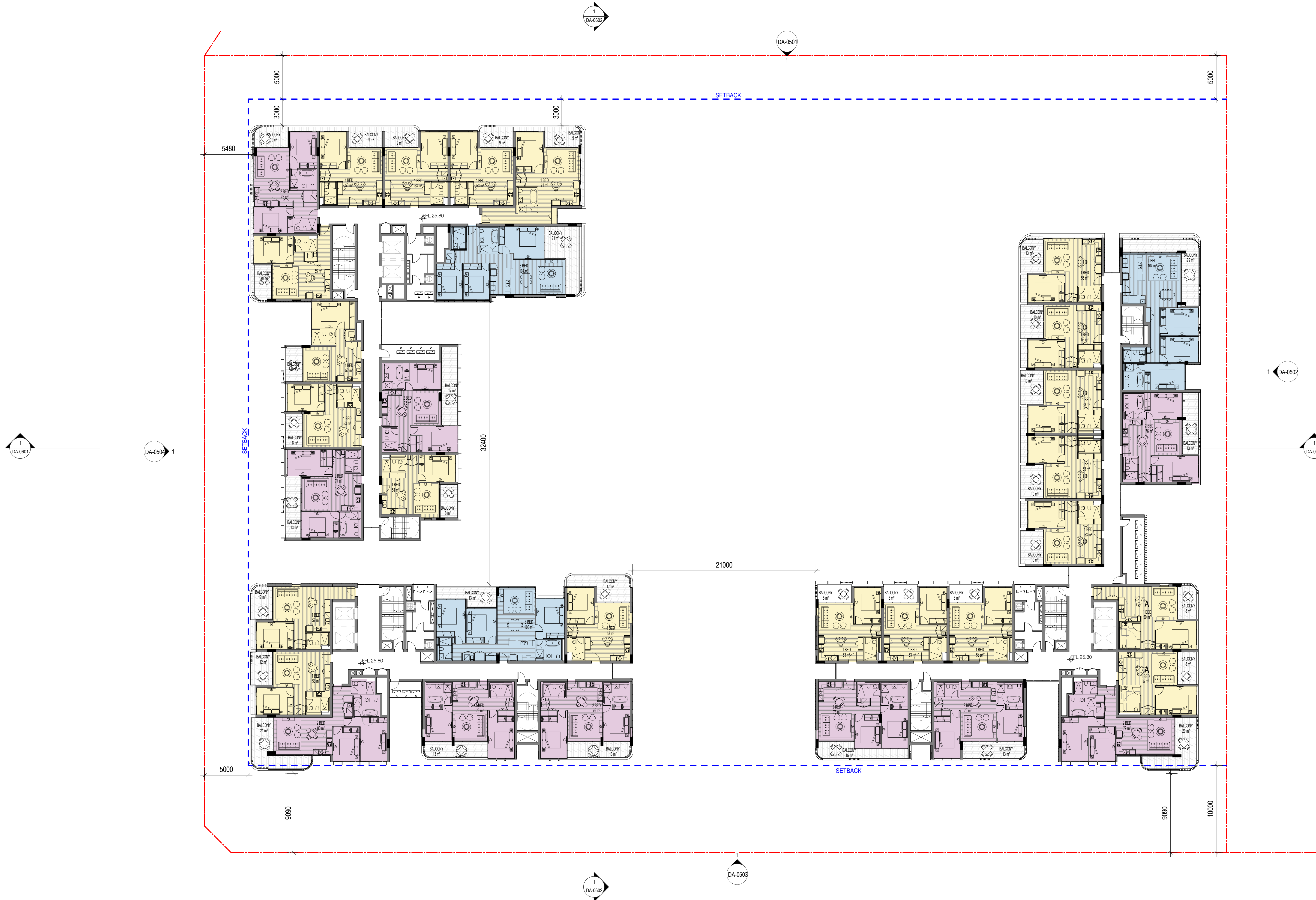

In accepting and utilising this document the recipient agrees that SJB Architecture (NSW) Pty. Ltd. ACN 081 094 724 T/A SJB Architects, retain all common law, statutory law and other rights including copyright and intellectual property rights. The recipient agrees not to use this document for any purpose other than its intended use; to waive all claims against SJB Architects resulting from unauthorised changes; or to reuse the document on other projects without the prior written consent of SJB Architects. Under no circumstances shall transfer of this document be deemed a sale. SJB Architects makes no warranties of fitness for any purpose. The Builder/Contractor shall verify job dimensions prior to any work commencing. Use figured dimensions only. Do not scale drawings.

FOR APPROVAL

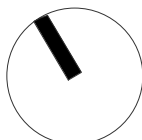

Nominated Architects: Adam Haddow-7188 | John Pradel-7004

Rev	Date	Revision	By	Chk.
2	06.06.2019	COORDINATION ISSUE		
3	07.06.2019	DA ISSUE		
4	13.06.2019	ISSUED FOR COORDINATION		
5	21.06.2019	DA ISSUE		
6	16.07.2019	DA ISSUE		
7	20.09.2019	RESPONSE TO COUNCIL COMMENTS FOR COORDINATION		
8	27.09.2019	RESPONSE TO COUNCIL COMMENTS FOR COORDINATION		
9	02.10.2019	ISSUED FOR APPROVAL		
10	05.11.2019	DA ISSUE		

CC MG

Client
Meriton Properties Pty Ltd

Level 11, Meriton Tower
528 Kent Street
Sydney, NSW.
Australia
2000

Project
Carter Street Phase 4

Drawing Name
FLOOR PLAN LEVEL 5

Date
05.11.2019

Scale
1 : 200

Sheet Size
@ A1

Drawn
SC

Chk.
MG

Job No.
6000

Drawing No.
DA-0206

Revision
/ 10

Level 2
490 Crown Street
Surry Hills NSW
2010 Australia
T 61 2 9380 9911
F 61 2 9380 9922
www.sjb.com.au



In accepting and utilising this document the recipient agrees that SJB Architecture (NSW) Pty. Ltd. ACN 081 094 724 T/A SJB Architects, retain all common law, statutory law and other rights including copyright and intellectual property rights. The recipient agrees not to use this document for any purpose other than its intended use; to waive all claims against SJB Architects resulting from unauthorised changes; or to reuse the document on other projects without the prior written consent of SJB Architects. Under no circumstances shall transfer of this document be deemed a sale. SJB Architects makes no warranties of fitness for any purpose. The Builder/Contractor shall verify job dimensions prior to any work commencing. Use figured dimensions only. Do not scale drawings.

FOR APPROVAL

Nominated Architects: Adam Haddow-7188 | John Pradel-7004

Rev	Date	Revision	By	Chk.
2	06.06.2019	COORDINATION ISSUE		
3	07.06.2019	DA ISSUE		
4	13.06.2019	ISSUED FOR COORDINATION		
5	21.06.2019	DA ISSUE		
6	16.07.2019	DA ISSUE		
7	20.09.2019	RESPONSE TO COUNCIL COMMENTS FOR COORDINATION		
8	27.09.2019	RESPONSE TO COUNCIL COMMENTS FOR COORDINATION		
9	02.10.2019	ISSUED FOR APPROVAL		
10	05.11.2019	DA ISSUE		

CC MG

Client

Meriton Properties Pty Ltd

Level 11, Meriton Tower
528 Kent Street
Sydney, NSW.
Australia
2000

Project

Carter Street Phase 4

Drawing Name

FLOOR PLAN LEVEL 6

Date

05.11.2019

Scale

1 : 200

Sheet Size

@ A1

Drawn

SC

Chk.

MG

Job No.

6000

Drawing No.

DA-0207

Revision

/ 10

SJB Architects

Level 2
490 Crown Street
Surry Hills NSW
2010 Australia
T 61 2 9380 9911
F 61 2 9380 9922
www.sjb.com.au



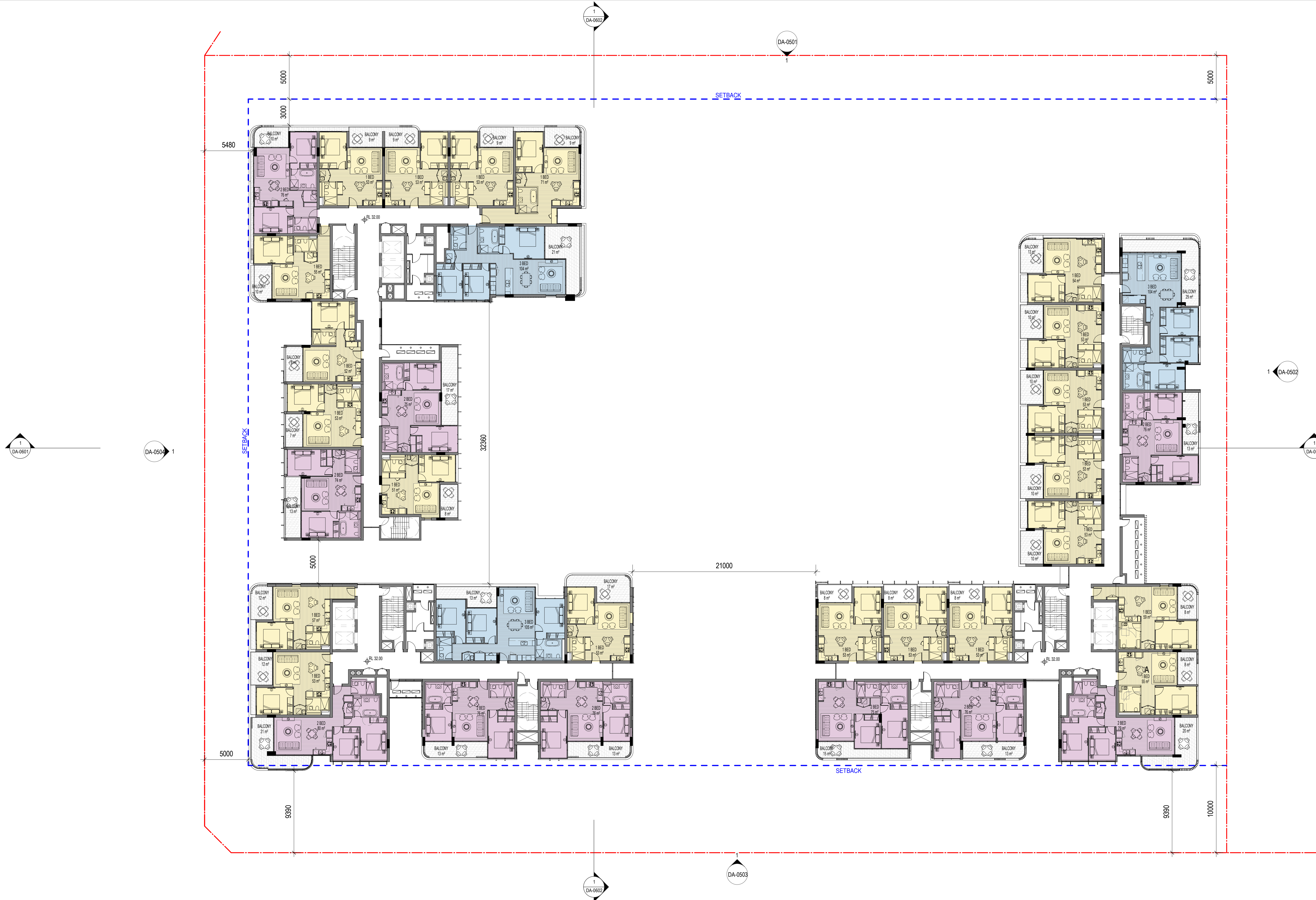

In accepting and utilising this document the recipient agrees that SJB Architecture (NSW) Pty. Ltd. ACN 081 094 724 T/A SJB Architects, retain all common law, statutory law and other rights including copyright and intellectual property rights. The recipient agrees not to use this document for any purpose other than its intended use to waive all claims against SJB Architects resulting from unauthorised changes; or to reuse the document on other projects without the prior written consent of SJB Architects. Under no circumstances shall transfer of this document be deemed a sale. SJB Architects makes no warranties of fitness for any purpose. The Builder/Contractor shall verify job dimensions prior to any work commencing. Use figured dimensions only. Do not scale drawings.

FOR APPROVAL

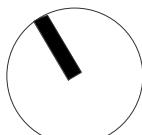

Nominated Architects: Adam Haddow-7188 | John Pradel-7004

Rev	Date	Revision	By	Chk.
2	06.06.2019	COORDINATION ISSUE		
3	07.06.2019	DA ISSUE		
4	13.06.2019	ISSUED FOR COORDINATION		
5	21.06.2019	DA ISSUE		
6	16.07.2019	DA ISSUE		
7	20.09.2019	RESPONSE TO COUNCIL COMMENTS FOR COORDINATION		
8	27.09.2019	RESPONSE TO COUNCIL COMMENTS FOR COORDINATION		
9	02.10.2019	ISSUED FOR APPROVAL		
10	05.11.2019	DA ISSUE		

CC MG

Client
Meriton Properties Pty Ltd

Level 11, Meriton Tower
528 Kent Street
Sydney, NSW.
Australia
2000

Project
Carter Street Phase 4

Drawing Name
FLOOR PLAN LEVEL 7

Date
05.11.2019

Scale
1 : 200

Sheet Size
@ A1

Drawn
SC

Chk.
MG

Job No.
6000

Drawing No.
DA-0208

Revision
/ 10

Level 2
490 Crown Street
Surry Hills NSW
2010 Australia
T 61 2 9380 9911
F 61 2 9380 9922
www.sjb.com.au



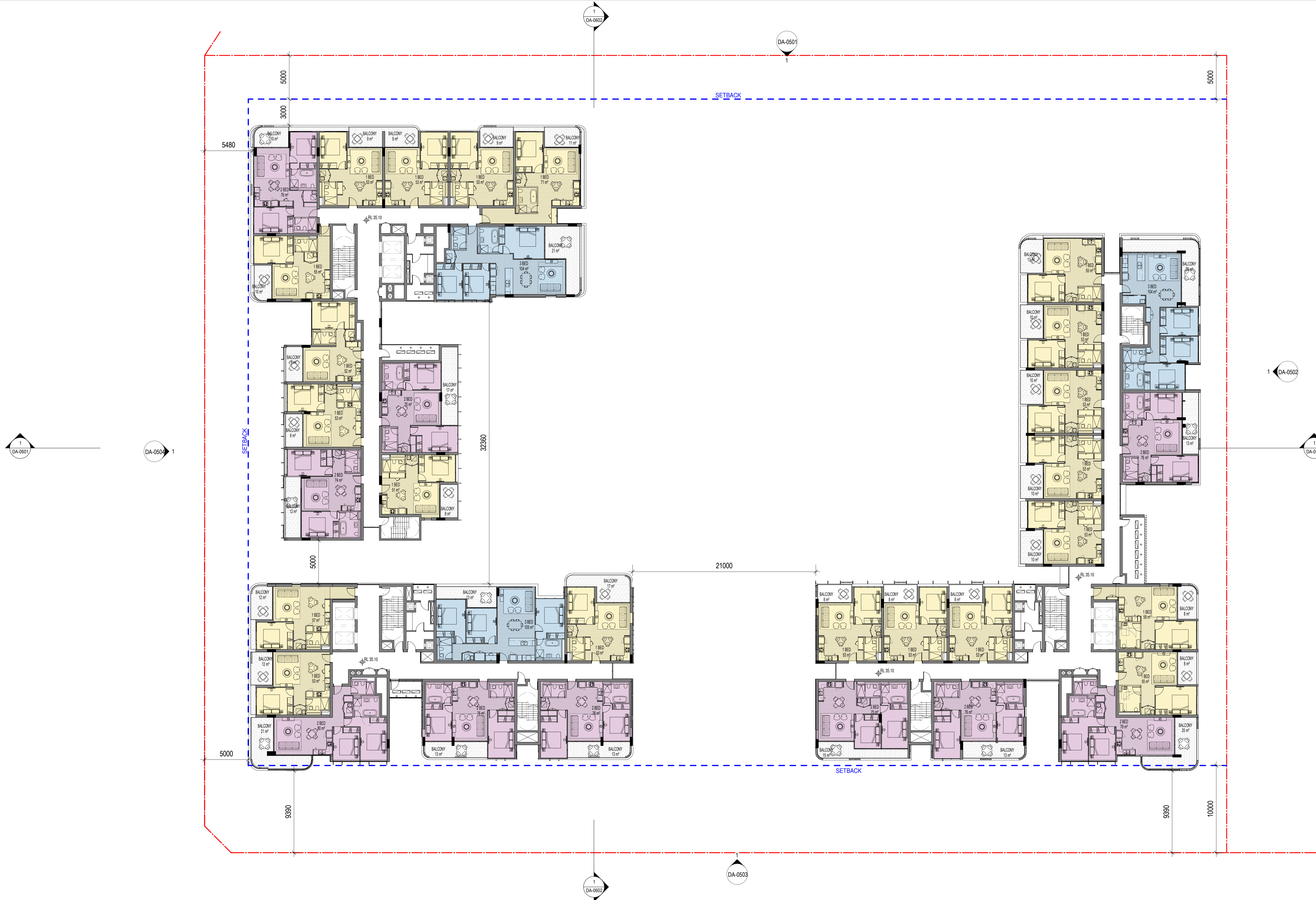

In accepting and utilising this document the recipient agrees that SJB Architecture (NSW) Pty. Ltd. ACN 081 094 724 T/A SJB Architects, retain all common law, statutory law and other rights including copyright and intellectual property rights. The recipient agrees not to use this document for any purpose other than its intended use, to waive all claims against SJB Architects resulting from unauthorised changes, or to reuse the document on other projects without the prior written consent of SJB Architects. Under no circumstances shall transfer of this document be deemed a sale. SJB Architects makes no warranties of fitness for any purpose. The Builder/Contractor shall verify job dimensions prior to any work commencing. Use figured dimensions only. Do not scale drawings.

FOR APPROVAL

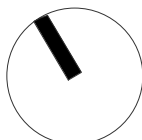

Nominated Architects: Adam Haddow-7188 | John Pradel-7004

Rev	Date	Revision	By	Chk.
2	06.06.2019	COORDINATION ISSUE		
3	07.06.2019	DA ISSUE		
4	13.06.2019	ISSUED FOR COORDINATION		
5	21.06.2019	DA ISSUE		
6	16.07.2019	DA ISSUE		
7	20.09.2019	RESPONSE TO COUNCIL COMMENTS FOR COORDINATION		
8	27.09.2019	RESPONSE TO COUNCIL COMMENTS FOR COORDINATION		
9	02.10.2019	ISSUED FOR APPROVAL		
10	05.11.2019	DA ISSUE		

CC MG

Client

Meriton Properties Pty Ltd

Level 11, Meriton Tower
528 Kent Street
Sydney, NSW.
Australia
2000

Project

Carter Street Phase 4

Drawing Name

FLOOR PLAN LEVEL 8

Date

05.11.2019

Scale

1 : 200

Sheet Size

@ A1

SJB Architects

Drawn

SC

Chk.

MG

Job No.

6000

Drawing No.

DA-0209

Revision

/ 10

Level 2
490 Crown Street
Surry Hills NSW
2010 Australia
T 61 2 9380 9911
F 61 2 9380 9922
www.sjb.com.au



In accepting and utilising this document the recipient agrees that SJB Architecture (NSW) Pty. Ltd. ACN 081 094 724 T/A SJB Architects, retain all common law, statutory law and other rights including copyright and intellectual property rights. The recipient agrees not to use this document for any purpose other than its intended use; to waive all claims against SJB Architects resulting from unauthorised changes; or to reuse the document on other projects without the prior written consent of SJB Architects. Under no circumstances shall transfer of this document be deemed a sale. SJB Architects makes no warranties of fitness for any purpose. The Builder/Contractor shall verify job dimensions prior to any work commencing. Use figured dimensions only. Do not scale drawings.

FOR APPROVAL

Nominated Architects: Adam Haddow-7188 | John Pradel-7004

Rev	Date	Revision	By	Chk.
2	06.06.2019	CO ORDINATION ISSUE		
3	07.06.2019	DA ISSUE		
4	13.06.2019	ISSUED FOR COORDINATION		
5	21.06.2019	DA ISSUE		
6	16.07.2019	DA ISSUE		
7	20.09.2019	RESPONSE TO COUNCIL COMMENTS FOR COORDINATION		
8	27.09.2019	RESPONSE TO COUNCIL COMMENTS FOR COORDINATION		
9	02.10.2019	ISSUED FOR APPROVAL		
10	05.11.2019	DA ISSUE	CC	MG

Client

Meriton Properties Pty Ltd

Level 11, Meriton Tower
528 Kent Street
Sydney, NSW.
Australia
2000

Project

Carter Street Phase 4

Drawing Name

FLOOR PLAN LEVEL 9

Date

05.11.2019

Scale

1 : 200

Sheet Size

@ A1

Drawn

SC

Chk.

MG

Job No.

6000

Drawing No.

DA-0210

Revision

/ 10

SJB Architects

Level 2
490 Crown Street
Surry Hills NSW
2010 Australia
T 61 2 9380 9911
F 61 2 9380 9922
www.sjb.com.au

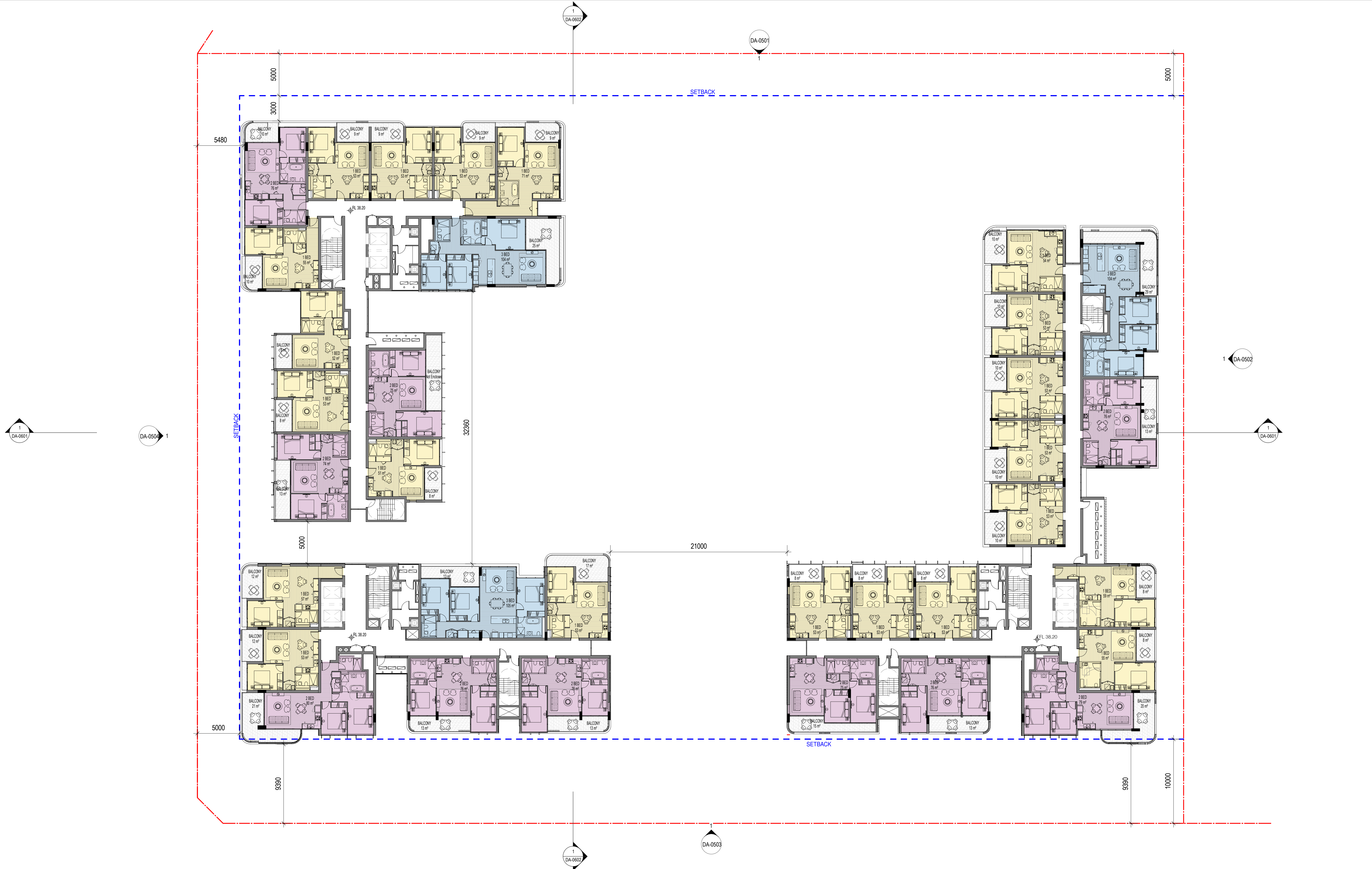

In accepting and utilising this document the recipient agrees that SJB Architecture (NSW) Pty. Ltd. ACN 081 094 724 T/A SJB Architects, retain all common law, statutory law and other rights including copyright and intellectual property rights. The recipient agrees not to use this document for any purpose other than its intended use, to waive all claims against SJB Architects resulting from unauthorised changes, or to reuse the document on other projects without the prior written consent of SJB Architects. Under no circumstances shall transfer of this document be deemed a sale. SJB Architects makes no warranties of fitness for any purpose. The Builder/Contractor shall verify job dimensions prior to any work commencing. Use figured dimensions only. Do not scale drawings.

FOR APPROVAL

Nominated Architects: Adam Haddow-7188 | John Pradel-7004

Rev	Date	Revision	By	Chk.
2	06.06.2019	COORDINATION ISSUE		
3	07.06.2019	DA ISSUE		
4	13.06.2019	ISSUED FOR COORDINATION		
5	21.06.2019	DA ISSUE		
6	16.07.2019	DA ISSUE		
7	20.09.2019	RESPONSE TO COUNCIL COMMENTS FOR COORDINATION		
8	27.09.2019	RESPONSE TO COUNCIL COMMENTS FOR COORDINATION		
9	02.10.2019	ISSUED FOR APPROVAL		
10	05.11.2019	DA ISSUE	CC	MG

Client
Meriton Properties Pty Ltd

Level 11, Meriton Tower
528 Kent Street
Sydney, NSW.
Australia
2000

Project
Carter Street Phase 4

Drawing Name
FLOOR PLAN LEVEL 10

Date
05.11.2019

Scale
1 : 200

Sheet Size
@ A1

Drawn
SC

Chk.
MG

Job No.
6000

Drawing No.
DA-0211

Revision
/ 10

Level 2
490 Crown Street
Surry Hills NSW
2010 Australia
T 61 2 9380 9911
F 61 2 9380 9922
www.sjb.com.au



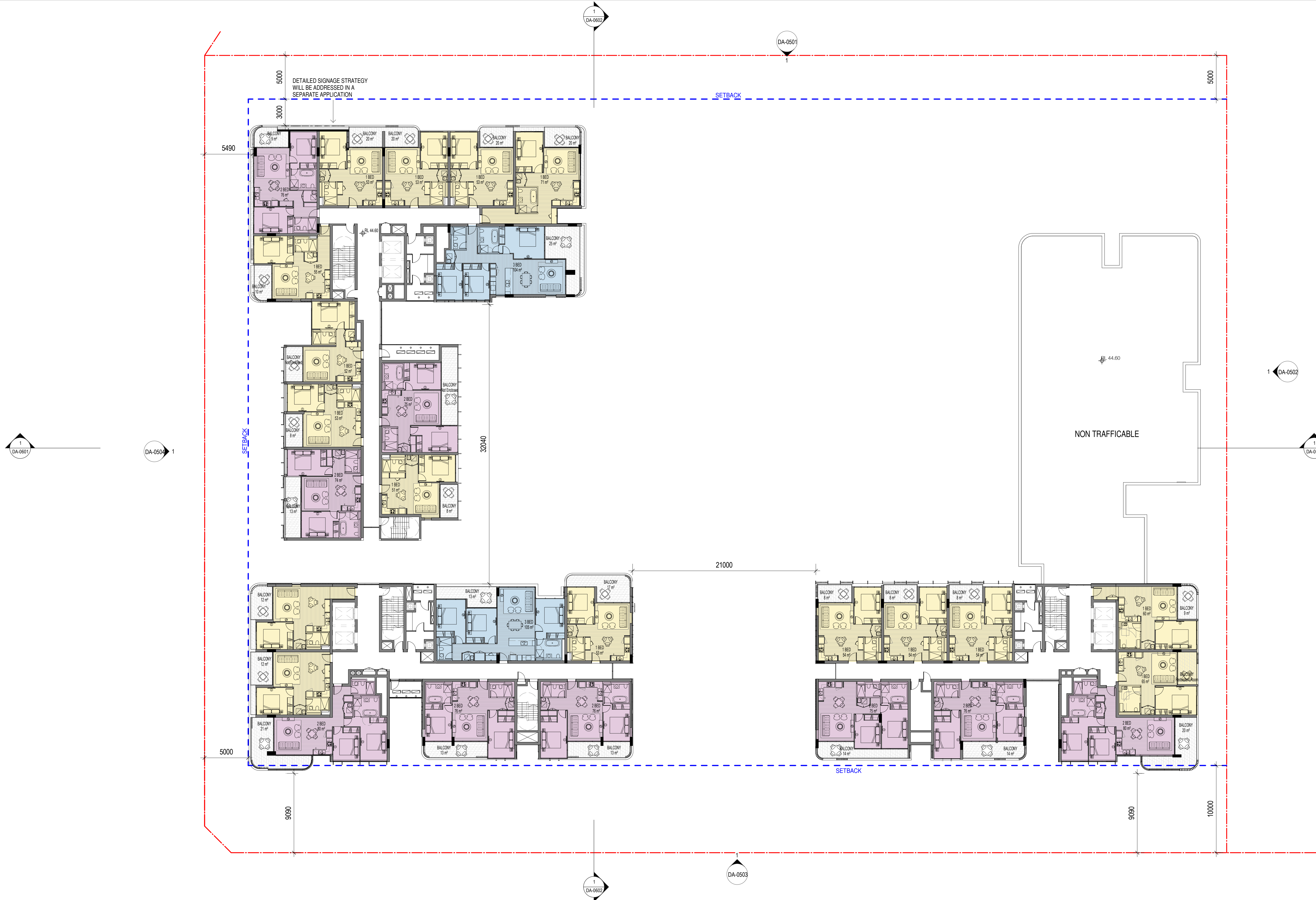

In accepting and utilising this document the recipient agrees that SJB Architecture (NSW) Pty. Ltd. ACN 081 094 724 T/A SJB Architects, retain all common law, statutory law and other rights including copyright and intellectual property rights. The recipient agrees not to use this document for any purpose other than its intended use to waive all claims against SJB Architects resulting from unauthorised changes; or to reuse the document on other projects without the prior written consent of SJB Architects. Under no circumstances shall transfer of this document be deemed a sale. SJB Architects makes no warranties of fitness for any purpose. The Builder/Contractor shall verify job dimensions prior to any work commencing. Use figured dimensions only. Do not scale drawings.

FOR APPROVAL

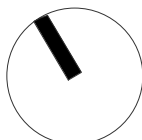

Nominated Architects: Adam Haddow-7188 | John Pradel-7004

Rev	Date	Revision	By	Chk.
2	06.06.2019	COORDINATION ISSUE		
3	07.06.2019	DA ISSUE		
4	13.06.2019	ISSUED FOR COORDINATION		
5	21.06.2019	DA ISSUE		
6	16.07.2019	DA ISSUE		
7	20.09.2019	RESPONSE TO COUNCIL COMMENTS FOR COORDINATION		
8	27.09.2019	RESPONSE TO COUNCIL COMMENTS FOR COORDINATION		
9	02.10.2019	ISSUED FOR APPROVAL		
10	05.11.2019	DA ISSUE		

CC MG

Client
Meriton Properties Pty Ltd

Level 11, Meriton Tower
528 Kent Street
Sydney, NSW.
Australia
2000

Project
Carter Street Phase 4

Drawing Name
FLOOR PLAN LEVEL 11

Date	Scale	Sheet Size	SJB Architects
05.11.2019	1 : 200	@ A1	
Drawn	Chk.		
SC	MG		
Job No.	Drawing No.	Revision	
6000	DA-0212	/ 10	

Level 2
490 Crown Street
Surry Hills NSW
2010 Australia
T 61 2 9380 9911
F 61 2 9380 9922
www.sjb.com.au





In accepting and utilising this document the recipient agrees that SJB Architecture (NSW) Pty. Ltd. ACN 081 094 724 T/A SJB Architects, retain all common law, statutory law and other rights including copyright and intellectual property rights. The recipient agrees not to use this document for any purpose other than its intended use, to waive all claims against SJB Architects resulting from unauthorised changes, or to reuse the document on other projects without the prior written consent of SJB Architects. Under no circumstances shall transfer of this document be deemed a sale. SJB Architects makes no warranties of fitness for any purpose. The Builder/Contractor shall verify job dimensions prior to any work commencing. Use figured dimensions only. Do not scale drawings.

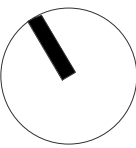

Nominated Architects: Adam Haddow-7188 | John Pradel-7004

Rev	Date	Revision	By	Chk.
2	06.06.2019	CO ORDINATION ISSUE		
3	07.06.2019	DA ISSUE		
4	13.06.2019	ISSUED FOR COORDINATION		
5	21.06.2019	DA ISSUE		
6	16.07.2019	DA ISSUE		
7	20.09.2019	RESPONSE TO COUNCIL COMMENTS FOR COORDINATION		
8	27.09.2019	RESPONSE TO COUNCIL COMMENTS FOR COORDINATION		
9	02.10.2019	ISSUED FOR APPROVAL		
10	05.11.2019	DA ISSUE	CC	MG

Client
Meriton Properties Pty Ltd
Level 11, Meriton Tower
528 Kent Street
Sydney, NSW.
Australia
2000

Project
Carter Street Phase 4
Drawing Name
FLOOR PLAN LEVEL 12

Date
05.11.2019
Scale
1 : 200
Sheet Size
@ A1
Drawn
SC
Chk.
MG
Job No.
6000
Drawing No.
DA-0213
Revision
/ 10
Level 2
490 Crown Street
Surry Hills NSW
2010 Australia
T 61 2 9380 9911
F 61 2 9380 9922
www.sjb.com.au



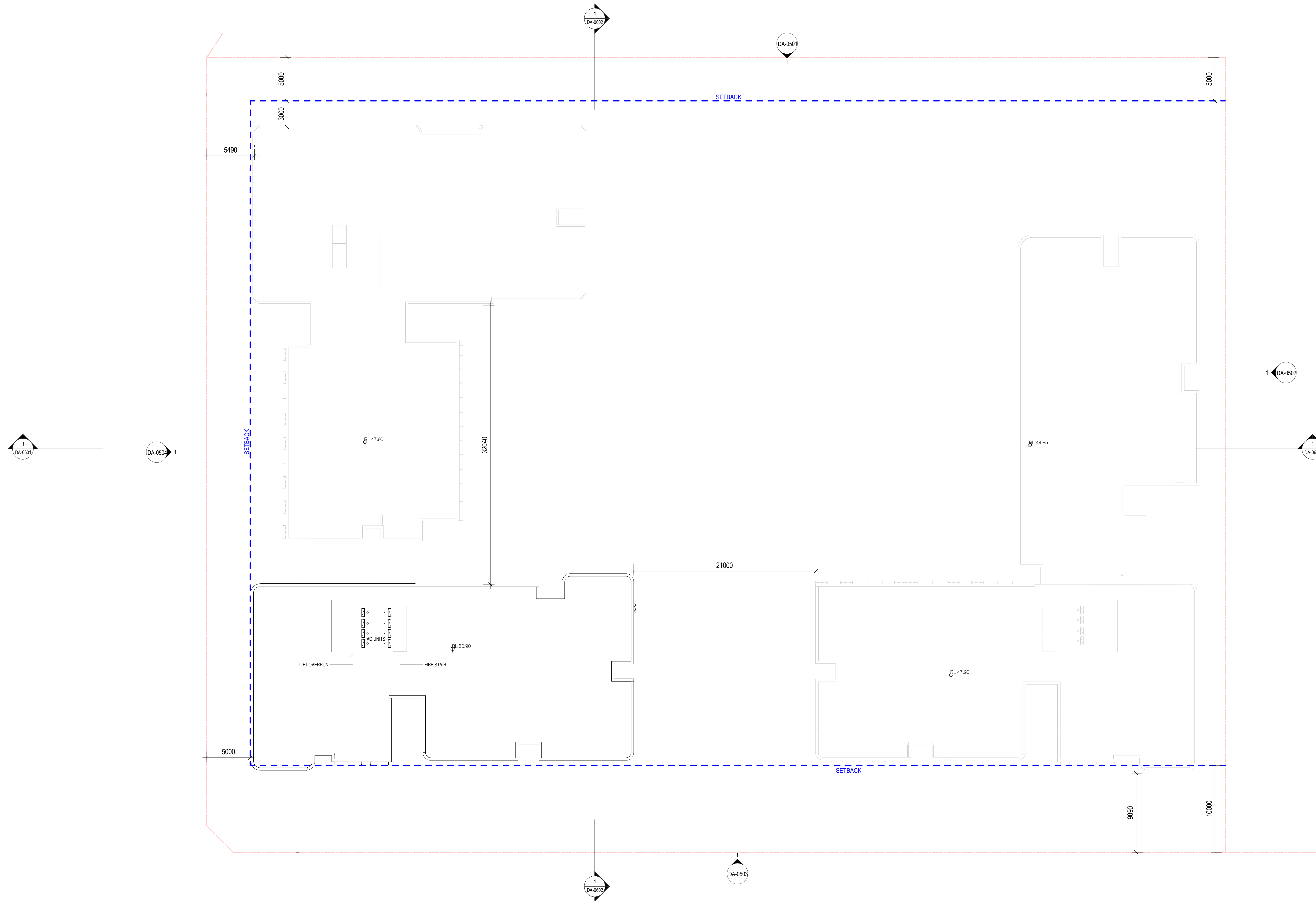

In accepting and utilising this document the recipient agrees that SJB Architecture (NSW) Pty. Ltd. ACN 081 094 724 T/A SJB Architects, retain all common law, statutory law and other rights including copyright and intellectual property rights. The recipient agrees not to use this document for any purpose other than its intended use; to waive all claims against SJB Architects resulting from unauthorised changes; or to reuse the document on other projects without the prior written consent of SJB Architects. Under no circumstances shall transfer of this document be deemed a sale. SJB Architects makes no warranties of fitness for any purpose. The Builder/Contractor shall verify job dimensions prior to any work commencing. Use figured dimensions only. Do not scale drawings.

FOR APPROVAL

Nominated Architects: Adam Haddow-7188 | John Pradel-7004

Rev	Date	Revision	By	Chk.
2	06.06.2019	CO ORDINATION ISSUE		
3	07.06.2019	DA ISSUE		
4	13.06.2019	ISSUED FOR COORDINATION		
5	21.06.2019	DA ISSUE		
6	16.07.2019	DA ISSUE		
7	20.09.2019	RESPONSE TO COUNCIL COMMENTS FOR COORDINATION		
8	27.09.2019	RESPONSE TO COUNCIL COMMENTS FOR COORDINATION		
9	02.10.2019	ISSUED FOR APPROVAL		
10	05.11.2019	DA ISSUE	CC	MG

Client
Meriton Properties Pty Ltd
Level 11, Meriton Tower
528 Kent Street
Sydney, NSW.
Australia
2000

Project
Carter Street Phase 4
Drawing Name
ROOF PLAN

Date
05.11.2019
Scale
1 : 200
Sheet Size
@ A1
Drawn
SC
Chk.
MG
Job No.
6000
Drawing No.
DA-0214
Revision
/ 10
Level 2
490 Crown Street
Surry Hills NSW
2010 Australia
T 61 2 9380 9911
F 61 2 9380 9922
www.sjb.com.au





MATERIALS LEGEND			
PAINT		CONCRETE	
PT1	WHITE PAINT	C1	TEXTURED PRECAST
PT2	DARK GREY PAINT		
METALWORK		GLAZING	
SC2	RECTANGULAR FIN - GREEN, BRONZE & AMBER TONES	GL1	GREY TINT GLASS
SC3	BATTEN SCREEN - GREEN, BRONZE & AMBER TONES	GL2	CLEAR GLASS
SC4	INFILL PANEL - GREEN & AMBER TONES	GL3	BLACK COLOURBACK
SC5	LOUVER - DARK GREY	GL4	GREY COLOURBACK
SC6	DRIVEWAY GATES - DARK GREY	BALUSTRADE	
SC7	BALUSTRADE CAPPING - DARK GREY	B1	CLEAR GLASS
SC8	RECTANGULAR FIN - WHITE TONE	B2	METAL PALISADE - GREY

In accepting and utilising this document the recipient agrees that SJB Architecture (NSW) Pty. Ltd. ACN 081 094 724 T/A SJB Architects, retain all common law, statutory law and other rights including copyright and intellectual property rights. The recipient agrees not to use this document for any purpose other than its intended use; to waive all claims against SJB Architects resulting from unauthorised changes; or to reuse the document on other projects without the prior written consent of SJB Architects. Under no circumstances shall transfer of this document be deemed a sale. SJB Architects makes no warranties of fitness for any purpose. The Builder/Contractor shall verify job dimensions prior to any work commencing. Use figured dimensions only. Do not scale drawings.

FOR APPROVAL

Nominated Architects: Adam Haddow-7188 | John Pradel-7004

Rev	Date	Revision	By	Chk.
3	13.06.2019	ISSUED FOR COORDINATION		
4	21.06.2019	DA ISSUE		
5	10.07.2019	FAÇADE UPDATES - ISSUED FOR INFORMATION		
6	16.07.2019	DA ISSUE		
7	20.09.2019	RESPONSE TO COUNCIL COMMENTS FOR COORDINATION		
8	27.09.2019	RESPONSE TO COUNCIL COMMENTS FOR COORDINATION		
9	02.10.2019	ISSUED FOR APPROVAL		
10	31.10.2019	SECTION 4.55 CHANGES	LF	MG
11	05.11.2019	DA ISSUE	CC	MG

Client
Meriton Properties Pty Ltd

Level 11, Meriton Tower
528 Kent Street
Sydney, NSW.
Australia
2000

Project
Carter Street Phase 4

Drawing Name
ELEVATION - NORTH

Date
05.11.2019

Scale
1 : 200

Sheet Size
@ A1

Drawn
SC

Chk.
MG

Job No.
6000

Drawing No.
DA-0501

Revision
/ 11

Level 2
490 Crown Street
Surry Hills NSW
2010 Australia
T 61 2 9380 9911
F 61 2 9380 9922
www.sjb.com.au





MATERIALS LEGEND		
PAINT	PT1	WHITE PAINT
	PT2	DARK GREY PAINT
	PT2	DARK GREY PAINT
METALWORK	SC2	RECTANGULAR FIN - GREEN, BRONZE & AMBER TONES
	SC3	BATTEN SCREEN - GREEN, BRONZE & AMBER TONES
	SC4	INFIL PANEL - GREEN & AMBER TONES
	SC5	LOUVER - DARK GREY
	SC6	DRIVEWAY GATES - DARK GREY
	SC7	BALUSTRADE CAPPING - DARK GREY
	SC8	RECTANGULAR FIN - WHITE TONE
	SC8	RECTANGULAR FIN - WHITE TONE
CONCRETE	C1	TEXTURED PRECAST
	GL1	GREY TINT GLASS
	GL2	CLEAR GLASS
	GL3	BLACK COLOURBACK
GLAZING	GL1	GREY TINT GLASS
	GL2	CLEAR GLASS
	GL3	BLACK COLOURBACK
	GL4	GREY COLOURBACK
BALUSTRADE	B1	CLEAR GLASS
	B2	METAL PALISADE - GREY
	B2	METAL PALISADE - GREY

In accepting and utilising this document the recipient agrees that SJB Architecture (NSW) Pty. Ltd. ACN 081 094 724 T/A SJB Architects, retain all common law, statutory law and other rights including copyright and intellectual property rights. The recipient agrees not to use this document for any purpose other than its intended use; to waive all claims against SJB Architects resulting from unauthorised changes; or to reuse the document on other projects without the prior written consent of SJB Architects. Under no circumstances shall transfer of this document be deemed a sale. SJB Architects makes no warranties of fitness for any purpose. The Builder/Contractor shall verify job dimensions prior to any work commencing. Use figured dimensions only. Do not scale drawings.

FOR APPROVAL

Nominated Architects: Adam Haddow-7188 | John Pradel-7004

Rev	Date	Revision	By	Chk.
3	13.06.2019	ISSUED FOR COORDINATION		
4	21.06.2019	DA ISSUE		
5	10.07.2019	FACADE UPDATES - ISSUED FOR INFORMATION		
6	16.07.2019	DA ISSUE		
7	20.09.2019	RESPONSE TO COUNCIL COMMENTS FOR COORDINATION		
8	27.09.2019	RESPONSE TO COUNCIL COMMENTS FOR COORDINATION		
9	02.10.2019	ISSUED FOR APPROVAL		
10	31.10.2019	SECTION 4.55 CHANGES	LF	MG
11	05.11.2019	DA ISSUE	CC	MG

Client
Meriton Properties Pty Ltd

Level 11, Meriton Tower
528 Kent Street
Sydney, NSW.
Australia
2000

Project
Carter Street Phase 4

Drawing Name
ELEVATION - EAST

Date
05.11.2019

Scale
1 : 200

Sheet Size
@ A1

Drawn
SC

Chk.
MG

Job No.
6000

Drawing No.
DA-0502

Revision
/ 11

Level 2
490 Crown Street
Surry Hills NSW
2010 Australia
T 61 2 9380 9911
F 61 2 9380 9922
www.sjb.com.au





MATERIALS LEGEND			
PAINT		CONCRETE	
PT1	WHITE PAINT	C1	TEXTURED PRECAST
PT2	DARK GREY PAINT		
METALWORK		GLAZING	
SC2	RECTANGULAR FIN - GREEN, BRONZE & AMBER TONES	GL1	GREY TINT GLASS
SC3	BATTEN SCREEN - GREEN, BRONZE & AMBER TONES	GL2	CLEAR GLASS
SC4	INFIL PANEL - GREEN & AMBER TONES	GL3	BLACK COLOURBACK
SC5	LOUVER - DARK GREY	GL4	GREY COLOURBACK
SC6	DRIVEWAY GATES - DARK GREY	BALUSTRADE	
SC7	BALUSTRADE CAPPING - DARK GREY	B1	CLEAR GLASS
SC 8	RECTANGULAR FIN - WHITE TONE	B2	METAL PALISADE - GREY

In accepting and utilising this document the recipient agrees that SJB Architecture (NSW) Pty. Ltd. ACN 081 094 724 T/A SJB Architects, retain all common law, statutory law and other rights including copyright and intellectual property rights. The recipient agrees not to use this document for any purpose other than its intended use; to waive all claims against SJB Architects resulting from unauthorised changes; or to reuse the document on other projects without the prior written consent of SJB Architects. Under no circumstances shall transfer of this document be deemed a sale. SJB Architects makes no warranties of fitness for any purpose. The Builder/Contractor shall verify job dimensions prior to any work commencing. Use figured dimensions only. Do not scale drawings.

FOR APPROVAL

Nominated Architects: Adam Haddow-7188 | John Pradel-7004

Rev	Date	Revision	By	Chk.
3	13.06.2019	ISSUED FOR COORDINATION		
4	21.06.2019	DA ISSUE		
5	10.07.2019	FAÇADE UPDATES - ISSUED FOR INFORMATION		
6	16.07.2019	DA ISSUE		
7	20.09.2019	RESPONSE TO COUNCIL COMMENTS FOR COORDINATION		
8	27.09.2019	RESPONSE TO COUNCIL COMMENTS FOR COORDINATION		
9	02.10.2019	ISSUED FOR APPROVAL		
10	31.10.2019	SECTION 4.55 CHANGES	LF	MG
11	05.11.2019	DA ISSUE	CC	MG

Client
Meriton Properties Pty Ltd

Level 11, Meriton Tower
528 Kent Street
Sydney, NSW.
Australia
2000

Project
Carter Street Phase 4

Drawing Name
ELEVATION - SOUTH

Date
05.11.2019

Scale
1 : 200

Sheet Size
@ A1

Drawn
SC

Chk.
MG

Job No.
6000

Drawing No.
DA-0503

Revision
/ 11

Level 2
490 Crown Street
Surry Hills NSW
2010 Australia
T 61 2 9380 9911
F 61 2 9380 9922
www.sjb.com.au





In accepting and utilising this document the recipient agrees that SJB Architecture (NSW) Pty. Ltd. ACN 081 094 724 T/A SJB Architects, retain all common law, statutory law and other rights including copyright and intellectual property rights. The recipient agrees not to use this document for any purpose other than its intended use; to waive all claims against SJB Architects resulting from unauthorised changes; or to reuse the document on other projects without the prior written consent of SJB Architects. Under no circumstances shall transfer of this document be deemed a sale. SJB Architects makes no warranties of fitness for any purpose. The Builder/Contractor shall verify job dimensions prior to any work commencing. Use figured dimensions only. Do not scale drawings.

FOR APPROVAL

Nominated Architects: Adam Haddow-7188 | John Pradel-7004

Client
Meriton Properties Pty Ltd

Level 11, Meriton Tower
528 Kent Street
Sydney, NSW.
Australia
2000

Project
Carter Street Phase 4

Drawing Name
ELEVATION - WEST

Date
05.11.2019

Scale
1 : 200

Sheet Size
@ A1

Drawn
SC

Chk.
MG

Job No.
6000

Drawing No.
DA-0504

Revision
/ 11

Level 2
490 Crown Street
Surry Hills NSW
2010 Australia
T 61 2 9380 9911
F 61 2 9380 9922
www.sjb.com.au





In accepting and utilising this document the recipient agrees that SJB Architecture (NSW) Pty. Ltd. ACN 081 094 724 T/A SJB Architects, retain all common law, statutory law and other rights including copyright and intellectual property rights. The recipient agrees not to use this document for any purpose other than its intended use; to waive all claims against SJB Architects resulting from unauthorised changes; or to reuse the document on other projects without the prior written consent of SJB Architects. Under no circumstances shall transfer of this document be deemed a sale. SJB Architects makes no warranties of fitness for any purpose. The Builder/Contractor shall verify job dimensions prior to any work commencing. Use figured dimensions only. Do not scale drawings.

FOR APPROVAL

Nominated Architects: Adam Haddow-7188 | John Pradel-7004

Rev	Date	Revision	By	Chk.
1	07.06.2019	DA ISSUE		
2	13.06.2019	ISSUED FOR COORDINATION		
3	21.06.2019	DA ISSUE		
4	10.07.2019	FACADE UPDATES - ISSUED FOR INFORMATION		
5	16.07.2019	DA ISSUE		
6	02.10.2019	ISSUED FOR APPROVAL		
7	05.11.2019	DA ISSUE	CC	MG

Client
Meriton Properties Pty Ltd

Level 11, Meriton Tower
528 Kent Street
Sydney, NSW.
Australia
2000

Project
Carter Street Phase 4

Drawing Name
PERSPECTIVE VIEWS - SHEET 1

Date	Scale	Sheet Size	SJB Architects
05.11.2019	1 : 1	@ A1	
Drawn	Chk.		
BR	NH		
Job No.	Drawing No.	Revision	
6000	DA-0505	/ 7	

Level 2
490 Crown Street
Surry Hills NSW
2010 Australia
T 61 2 9380 9911
F 61 2 9380 9922
www.sjb.com.au





VIEW FROM WEST STREET

In accepting and utilising this document the recipient agrees that SJB Architecture (NSW) Pty. Ltd. ACN 081 094 724 T/A SJB Architects, retain all common law, statutory law and other rights including copyright and intellectual property rights. The recipient agrees not to use this document for any purpose other than its intended use, to waive all claims against SJB Architects resulting from unauthorised changes, or to reuse the document on other projects without the prior written consent of SJB Architects. Under no circumstances shall transfer of this document be deemed a sale. SJB Architects makes no warranties of fitness for any purpose. The Builder/Contractor shall verify job dimensions prior to any work commencing. Use figured dimensions only. Do not scale drawings.

FOR APPROVAL

Rev	Date	Revision	By	Chk.
1	07.06.2019	DA ISSUE		
2	13.06.2019	ISSUED FOR COORDINATION		
3	21.06.2019	DA ISSUE		
4	10.07.2019	FAÇADE UPDATES - ISSUED FOR INFORMATION		
5	16.07.2019	DA ISSUE		
6	02.10.2019	ISSUED FOR APPROVAL		
7	05.11.2019	DA ISSUE	CC	MG

Nominated Architects: Adam Haddow-7188 | John Pradel-7004

Client	Project
Meriton Properties Pty Ltd	Carter Street Phase 4
Level 11, Meriton Tower 528 Kent Street Sydney, NSW. Australia 2000	
	Drawing Name
	PERSPECTIVE VIEWS - SHEET 2

Date	Scale	Sheet Size	SJB Architects
05.11.2019	1 : 1	@ A1	
Drawn	Chk.		
BR	NH		
Job No.	Drawing No.	Revision	
6000	DA-0506	/ 7	
			Level 2 490 Crown Street Surry Hills NSW 2010 Australia T 61 2 9380 9911 F 61 2 9380 9922 www.sjb.com.au





VIEW FROM CARTER STREET

In accepting and utilising this document the recipient agrees that SJB Architecture (NSW) Pty. Ltd. ACN 081 094 724 T/A SJB Architects, retain all common law, statutory law and other rights including copyright and intellectual property rights. The recipient agrees not to use this document for any purpose other than its intended use; to waive all claims against SJB Architects resulting from unauthorised changes; or to reuse the document on other projects without the prior written consent of SJB Architects. Under no circumstances shall transfer of this document be deemed a sale. SJB Architects makes no warranties of fitness for any purpose. The Builder/Contractor shall verify job dimensions prior to any work commencing. Use figured dimensions only. Do not scale drawings.

FOR APPROVAL

Nominated Architects: Adam Haddow-7188 | John Pradel-7004

Rev	Date	Revision	By	Chk.
1	07.06.2019	DA ISSUE		
2	13.06.2019	ISSUED FOR COORDINATION		
3	21.06.2019	DA ISSUE		
4	10.07.2019	FACADE UPDATES - ISSUED FOR INFORMATION		
5	11.07.2019	SOUTH FACADE UPDATE - ISSUE FOR INFORMATION		
6	16.07.2019	DA ISSUE		
7	02.10.2019	ISSUED FOR APPROVAL		
8	05.11.2019	DA ISSUE	CC	MG

Client
Meriton Properties Pty Ltd

Level 11, Meriton Tower
528 Kent Street
Sydney, NSW.
Australia
2000

Project
Carter Street Phase 4

Drawing Name
PERSPECTIVE VIEWS - SHEET 3

Date
05.11.2019

Scale
1 : 1

Sheet Size
@ A1

Drawn
BR

Chk.
NH

Job No.
6000

Drawing No.
DA-0507

Revision
/ 8

Level 2
490 Crown Street
Surry Hills NSW
2010 Australia
T 61 2 9380 9911
F 61 2 9380 9922
www.sjb.com.au





VIEW FROM UHRIG ROAD

In accepting and utilising this document the recipient agrees that SJB Architects (NSW) Pty. Ltd. ACN 081 094 724 T/A SJB Architects, retain all common law, statutory law and other rights including copyright and intellectual property rights. The recipient agrees not to use this document for any purpose other than its intended use, to waive all claims against SJB Architects resulting from unauthorised changes, or to reuse the document on other projects without the prior written consent of SJB Architects. Under no circumstances shall transfer of this document be deemed a sale. SJB Architects makes no warranties of fitness for any purpose. The Builder/Contractor shall verify job dimensions prior to any work commencing. Use figured dimensions only. Do not scale drawings.

FOR APPROVAL

Rev	Date	Revision	By	Chk.
1	07.06.2019	DA ISSUE		
2	13.06.2019	ISSUED FOR COORDINATION		
3	21.06.2019	DA ISSUE		
4	10.07.2019	FACADE UPDATES - ISSUED FOR INFORMATION		
5	16.07.2019	DA ISSUE		
6	02.10.2019	ISSUED FOR APPROVAL		
7	05.11.2019	DA ISSUE	CC	MG

Nominated Architects: Adam Haddow-7188 | John Pradel-7004

Client	Project
Meriton Properties Pty Ltd	Carter Street Phase 4
Level 11, Meriton Tower 528 Kent Street Sydney, NSW. Australia 2000	
Drawing Name	PERSPECTIVE VIEWS - SHEET 4

Date	Scale	Sheet Size	SJB Architects
05.11.2019	1 : 1	@ A1	
Drawn	Chk.		
BR	NH		
Job No.	Drawing No.	Revision	
6000	DA-0508	/ 7	
			Level 2 490 Crown Street Surry Hills NSW 2010 Australia T 61 2 9380 9911 F 61 2 9380 9922 www.sjb.com.au



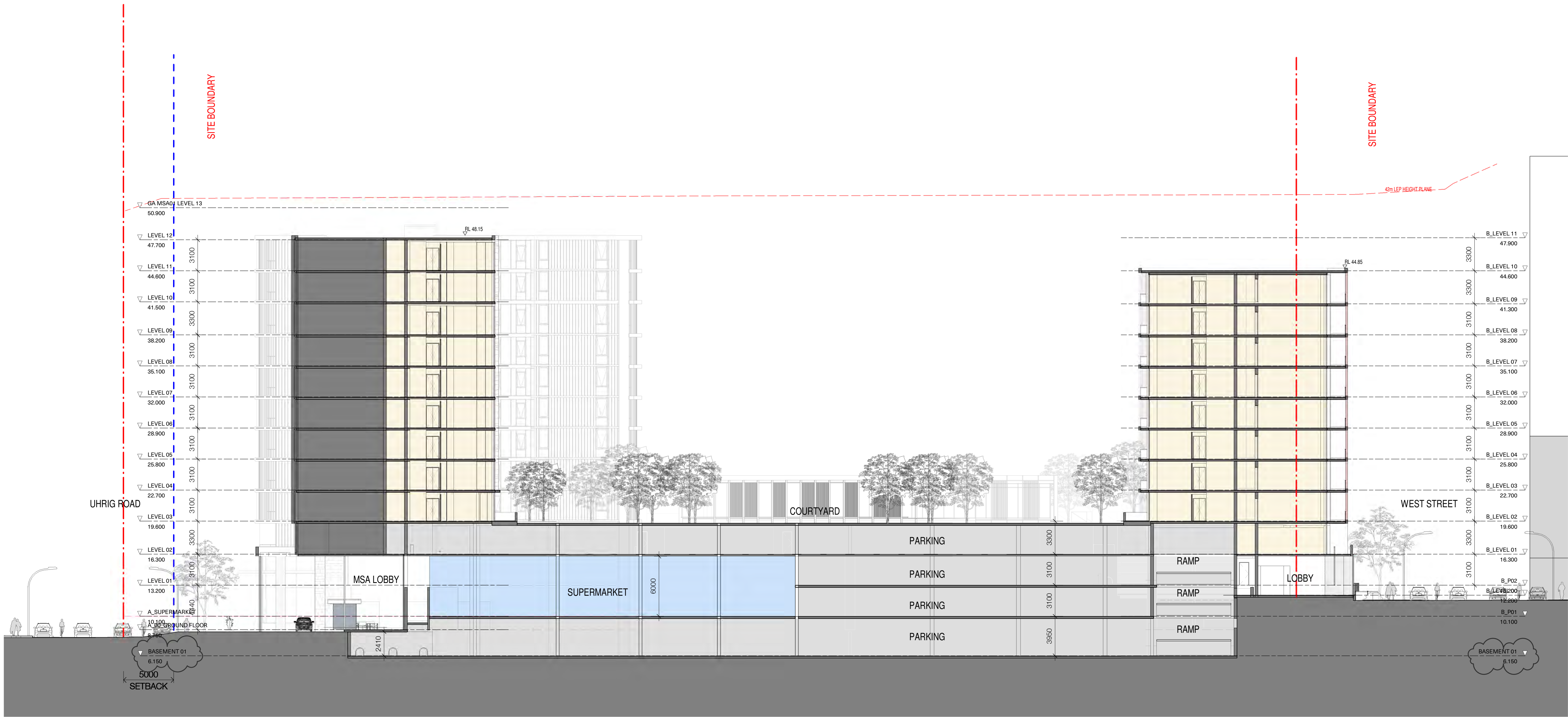

In accepting and utilising this document the recipient agrees that SJB Architecture (NSW) Pty. Ltd. ACN 081 094 724 T/A SJB Architects, retain all common law, statutory law and other rights including copyright and intellectual property rights. The recipient agrees not to use this document for any purpose other than as intended and to waive all claims against SJB Architects resulting from unauthorised changes, or to reuse the document on other projects without the prior written consent of SJB Architects. Under no circumstances shall transfer of this document be deemed a sale. SJB Architects makes no warranties of fitness for any purpose. The Builder/Contractor shall verify job dimensions prior to any work commencing. Use figured dimensions only. Do not scale drawings.

FOR APPROVAL

Nominated Architects: Adam Haddow-7188 | John Pradel-7004

Rev	Date	Revision	By	Chk.
1	31.05.2019	FINAL DRAFT DA ISSUE		
2	07.06.2019	DA ISSUE		
3	13.06.2019	ISSUED FOR COORDINATION		
4	21.06.2019	DA ISSUE		
5	16.07.2019	DA ISSUE		
6	02.10.2019	ISSUED FOR APPROVAL		
7	21.10.2019	ISSUED FOR APPROVAL		
8	05.11.2019	DA ISSUE	CC	MG

Client
Meriton Properties Pty Ltd

Level 11, Meriton Tower
528 Kent Street
Sydney, NSW.
Australia
2000

Project
Carter Street Phase 4

Drawing Name
SECTION - SHEET 1

Date
05.11.2019

Scale
1 : 200

Sheet Size
@ A1

Drawn
SC

Chk.
MG

Job No.
6000

Drawing No.
DA-0601

Revision
/ 8

Level 2
490 Crown Street
Surry Hills NSW
2010 Australia
T 61 2 9380 9911
F 61 2 9380 9922
www.sjb.com.au



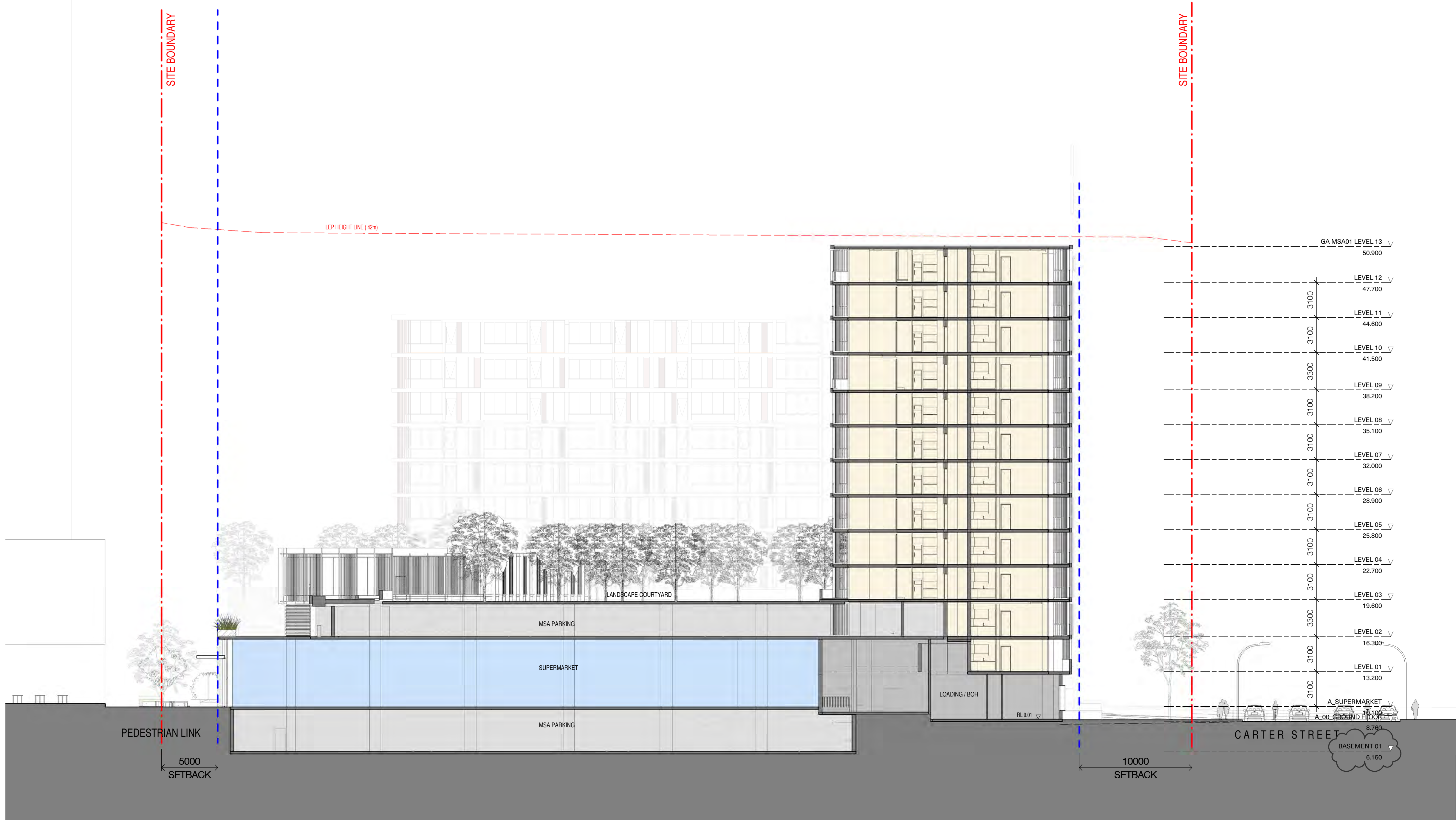

In accepting and utilising this document the recipient agrees that SJB Architecture (NSW) Pty. Ltd. ACN 081 094 724 T/A SJB Architects, retain all common law, statutory law and other rights including copyright and intellectual property rights. The recipient agrees not to use this document for any purpose other than its intended use; to waive all claims against SJB Architects resulting from unauthorised changes; or to reuse the document on other projects without the prior written consent of SJB Architects. Under no circumstances shall transfer of this document be deemed a sale. SJB Architects makes no warranties of fitness for any purpose. The Builder/Contractor shall verify job dimensions prior to any work commencing. Use figured dimensions only. Do not scale drawings.

FOR APPROVAL

Nominated Architects: Adam Haddow-7188 | John Pradel-7004

Rev	Date	Revision	By	Chk.
1	31.05.2019	FINAL DRAFT DA ISSUE		
2	07.06.2019	DA ISSUE		
3	13.06.2019	ISSUED FOR COORDINATION		
4	21.06.2019	DA ISSUE		
5	16.07.2019	DA ISSUE		
6	02.10.2019	ISSUED FOR APPROVAL		
7	21.10.2019	ISSUED FOR APPROVAL		
8	05.11.2019	DA ISSUE	CC	MG

Client
Meriton Properties Pty Ltd

Level 11, Meriton Tower
528 Kent Street
Sydney, NSW.
Australia
2000

Project
Carter Street Phase 4

Drawing Name
SECTION - SHEET 2

Date
05.11.2019

Scale
1 : 200

Sheet Size
@ A1

Drawn
SC

Chk.
MG

Job No.
6000

Drawing No.
DA-0602

Revision
/ 8

Level 2
490 Crown Street
Surry Hills NSW
2010 Australia
T 61 2 9380 9911
F 61 2 9380 9922
www.sjb.com.au



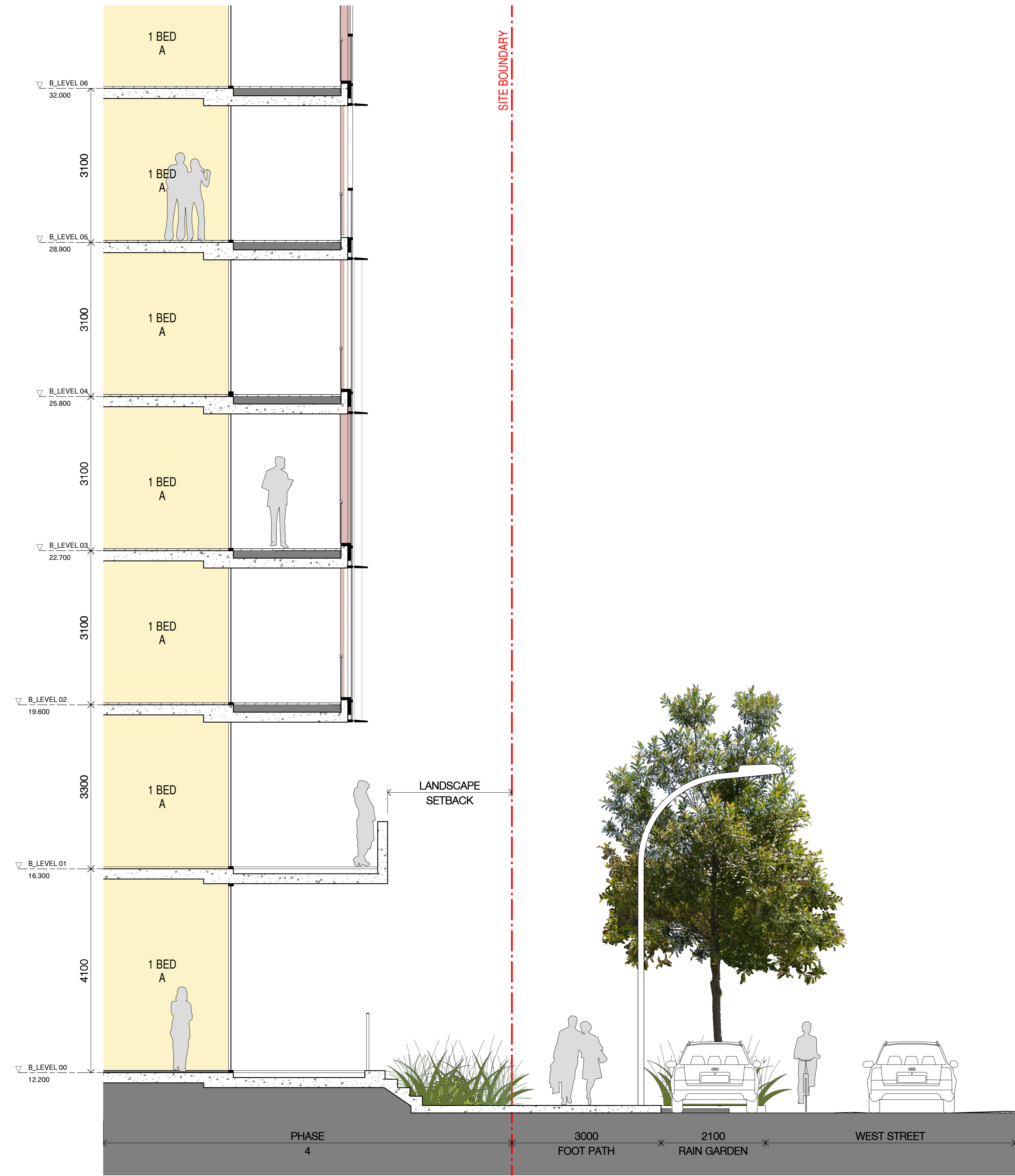

1 WEST STREET SECTION
1:50@A1

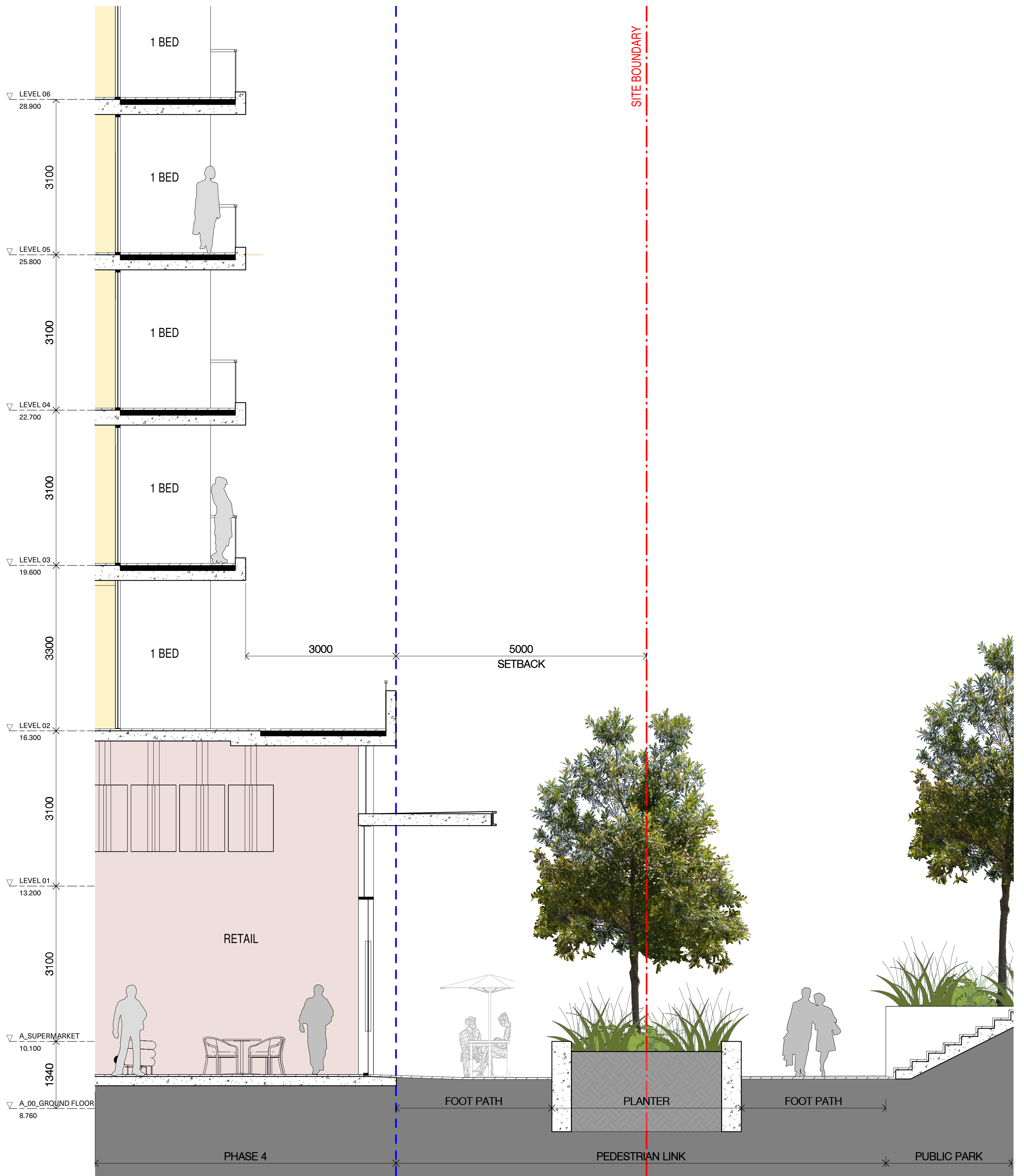

2 PEDESTRIAN LINK SECTION
1:50@A1

In accepting and utilising this document the recipient agrees that SJB Architecture (NSW) Pty. Ltd. ACN 081 094 724 T/A SJB Architects, retain all common law, statutory law and other rights including copyright and intellectual property rights. The recipient agrees not to use this document for any purpose other than its intended use; to waive all claims against SJB Architects resulting from unauthorised changes; or to reuse the document on other projects without the prior written consent of SJB Architects. Under no circumstances shall transfer of this document be deemed a sale. SJB Architects makes no warranties of fitness for any purpose. The Builder/Contractor shall verify job dimensions prior to any work commencing. Use figured dimensions only. Do not scale drawings.

FOR APPROVAL

Nominated Architects: Adam Haddow-7188 | John Pradel-7004

Rev	Date	Revision	By	Chk.
1	07.06.2019	DA ISSUE		
2	13.06.2019	ISSUED FOR COORDINATION		
3	21.06.2019	DA ISSUE		
4	02.10.2019	ISSUED FOR APPROVAL		
5	05.11.2019	DA ISSUE	CC	MG

Client
Meriton Properties Pty Ltd

Level 11, Meriton Tower
528 Kent Street
Sydney, NSW,
Australia
2000

Project
Carter Street Phase 4

Drawing Name
STREET SECTIONS

Date
05.11.2019

Scale
1 : 50

Sheet Size
@ A1

Drawn
BR

Chk.
MG

Job No.
6000

Drawing No.
DA-0610

Revision
/ 5

Level 2
490 Crown Street
Surry Hills NSW
2010 Australia
T 61 2 9380 9911
F 61 2 9380 9922
www.sjb.com.au



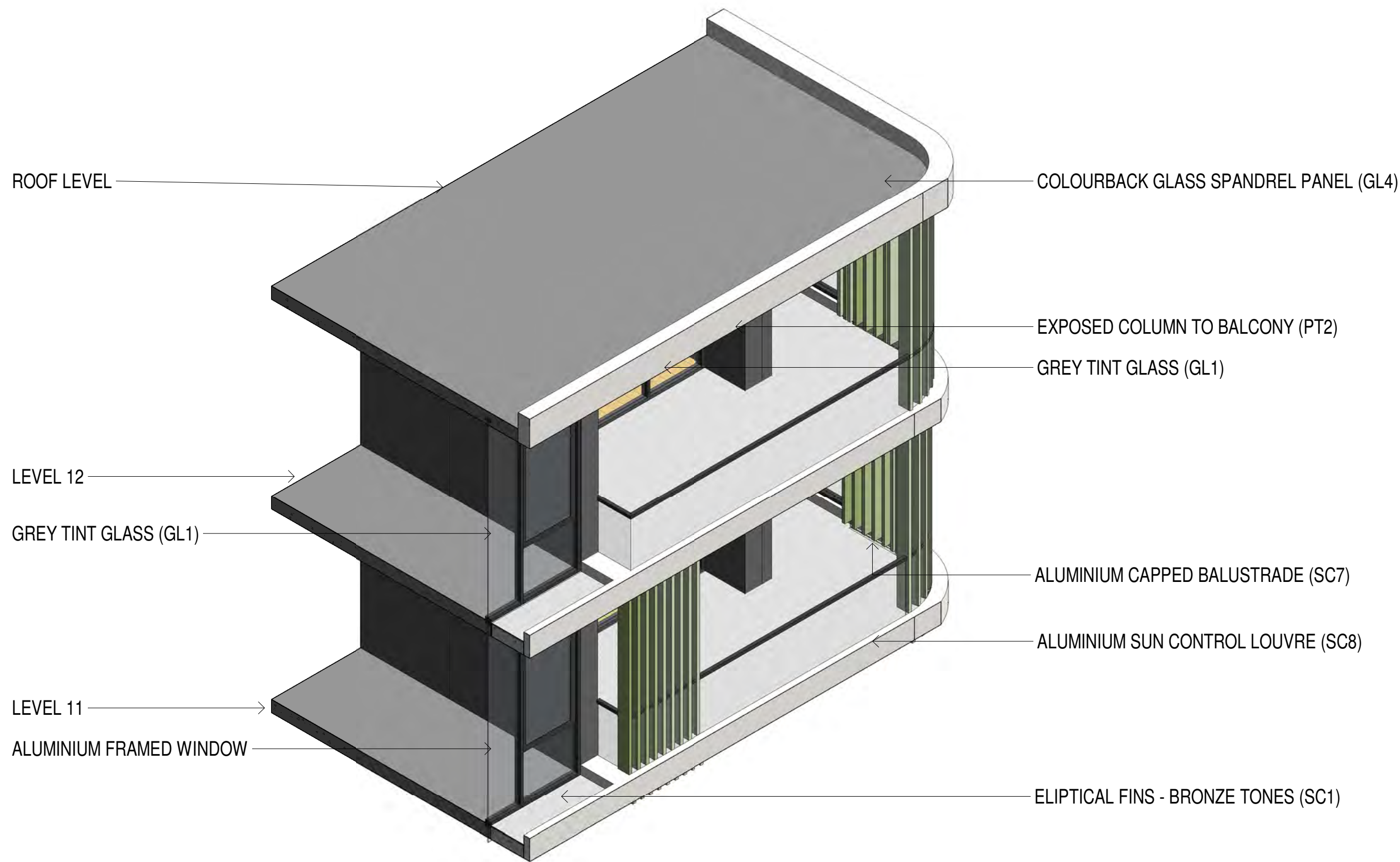

FACADE CONDITION 1



FACADE CONDITION 4



In accepting and utilising this document the recipient agrees that SJB Architecture (NSW) Pty. Ltd. ACN 081 094 724 T/A SJB Architects, retain all common law, statutory law and other rights including copyright and intellectual property rights. The recipient agrees not to use this document for any purpose other than its intended use to waive all claims against SJB Architects resulting from unauthorised changes; or to reuse the document on other projects without the prior written consent of SJB Architects. Under no circumstances shall transfer of this document be deemed a sale. SJB Architects makes no warranties of fitness for any purpose. The Builder/Contractor shall verify job dimensions prior to any work commencing. Use figured dimensions only. Do not scale drawings.

FOR APPROVAL

Nominated Architects: Adam Haddow-7188 | John Pradel-7004

Rev	Date	Revision	By	Chk.
1	07.06.2019	DA ISSUE		
2	13.06.2019	ISSUED FOR COORDINATION		
3	21.06.2019	DA ISSUE		
4	16.07.2019	DA ISSUE		
5	02.10.2019	ISSUED FOR APPROVAL		
6	05.11.2019	DA ISSUE	CC	MG

Client
Meriton Properties Pty Ltd

Level 11, Meriton Tower
528 Kent Street
Sydney, NSW,
Australia
2000

Project
Carter Street Phase 4

Drawing Name
FACADE SECTIONS - SHEET 1

Date
05.11.2019

Scale
@ A1

Drawn
BR

Chk.
NH

Job No.
6000

Drawing No.
DA-0611

Revision
/ 6

Level 2
490 Crown Street
Surry Hills NSW
2010 Australia
T 61 2 9380 9911
F 61 2 9380 9922
www.sjb.com.au



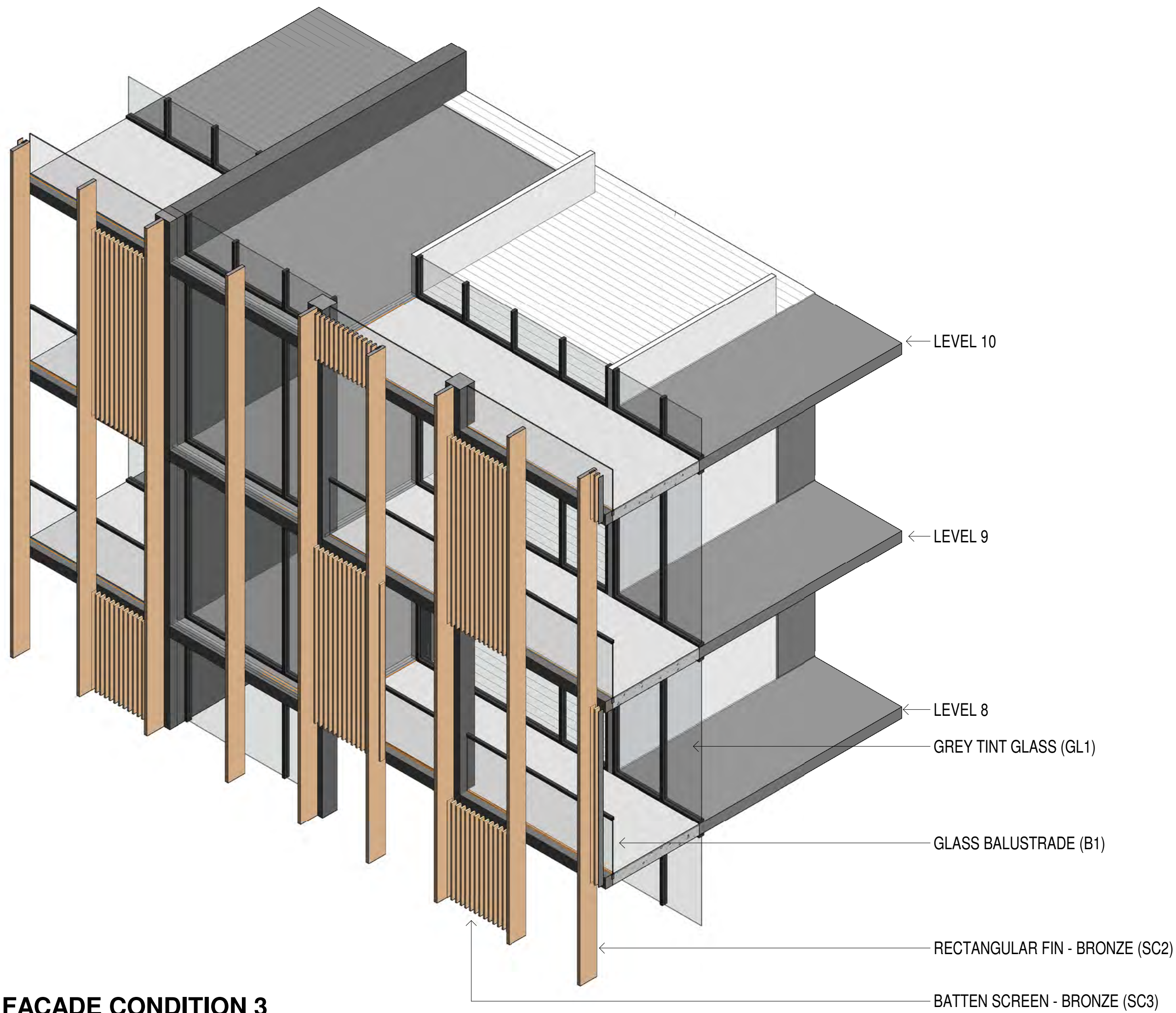

FACADE CONDITION 3



In accepting and utilising this document the recipient agrees that SJB Architecture (NSW) Pty. Ltd. ACN 081 094 724 T/A SJB Architects, retain all common law, statutory law and other rights including copyright and intellectual property rights. The recipient agrees not to use this document for any purpose other than its intended use; to waive all claims against SJB Architects resulting from unauthorised changes; or to reuse the document on other projects without the prior written consent of SJB Architects. Under no circumstances shall transfer of this document be deemed a sale. SJB Architects makes no warranties of fitness for any purpose. The Builder/Contractor shall verify job dimensions prior to any work commencing. Use figured dimensions only. Do not scale drawings.

FOR APPROVAL

Nominated Architects: Adam Haddow-7188 | John Pradel-7004

Rev	Date	Revision	By	Chk.
1	07.06.2019	DA ISSUE		
2	13.06.2019	ISSUED FOR COORDINATION		
3	21.06.2019	DA ISSUE		
4	02.10.2019	ISSUED FOR APPROVAL		
5	05.11.2019	DA ISSUE	CC	MG

Client
Meriton Properties Pty Ltd

Level 11, Meriton Tower
528 Kent Street
Sydney, NSW,
Australia
2000

Project
Carter Street Phase 4

Drawing Name
FACADE SECTIONS - SHEET 2

Date
05.11.2019

Scale
@ A1

Drawn
BR

Chk.
NH

Job No.
6000

Drawing No.
DA-0612

Revision
/ 5

Level 2
490 Crown Street
Surry Hills NSW
2010 Australia
T 61 2 9380 9911
F 61 2 9380 9922
www.sjb.com.au





Winter Solstice 9AM



Winter Solstice 10AM



Winter Solstice 11AM



Winter Solstice 12PM



Winter Solstice 1PM



Winter Solstice 2PM



Winter Solstice 3PM

In accepting and utilising this document the recipient agrees that SJB Architecture (NSW) Pty. Ltd. ACN 081 094 724 T/A SJB Architects, retain all common law, statutory law and other rights including copyright and intellectual property rights. The recipient agrees not to use this document for any purpose other than as intended and to waive all claims against SJB Architects resulting from unauthorised changes, or to reuse the document on other projects without the prior written consent of SJB Architects. Under no circumstances shall transfer of this document be deemed a sale. SJB Architects makes no warranties of fitness for any purpose. The Builder/Contractor shall verify job dimensions prior to any work commencing. Use figured dimensions only. Do not scale drawings.

FOR APPROVAL

Nominated Architects: Adam Haddow-7188 | John Pradel-7004

Rev	Date	Revision	By	Chk.
1	31.05.2019	FINAL DRAFT DA ISSUE		
2	07.06.2019	DA ISSUE		
3	13.06.2019	ISSUED FOR COORDINATION		
4	21.06.2019	DA ISSUE		
5	27.09.2019	RESPONSE TO COUNCIL COMMENTS FOR COORDINATION		
6	02.10.2019	ISSUED FOR APPROVAL		
7	05.11.2019	DA ISSUE	CC	MG

Client
Meriton Properties Pty Ltd

Level 11, Meriton Tower
528 Kent Street
Sydney, NSW,
Australia
2000

Project
Carter Street Phase 4

Drawing Name
SUN VIEW DIAGRAMS

Date
05.11.2019

Scale
@ A1

Drawn
BR

Chk.
NH

Job No.
6000

Drawing No.
DA-3001

Revision
/ 7

Level 2
490 Crown Street
Surry Hills NSW
2010 Australia
T 61 2 9380 9911
F 61 2 9380 9922
www.sjb.com.au





WINTER SOLSTICE- 9AM



WINTER SOLSTICE - 10AM



WINTER SOLSTICE - 11AM



WINTER SOLSTICE - 12PM

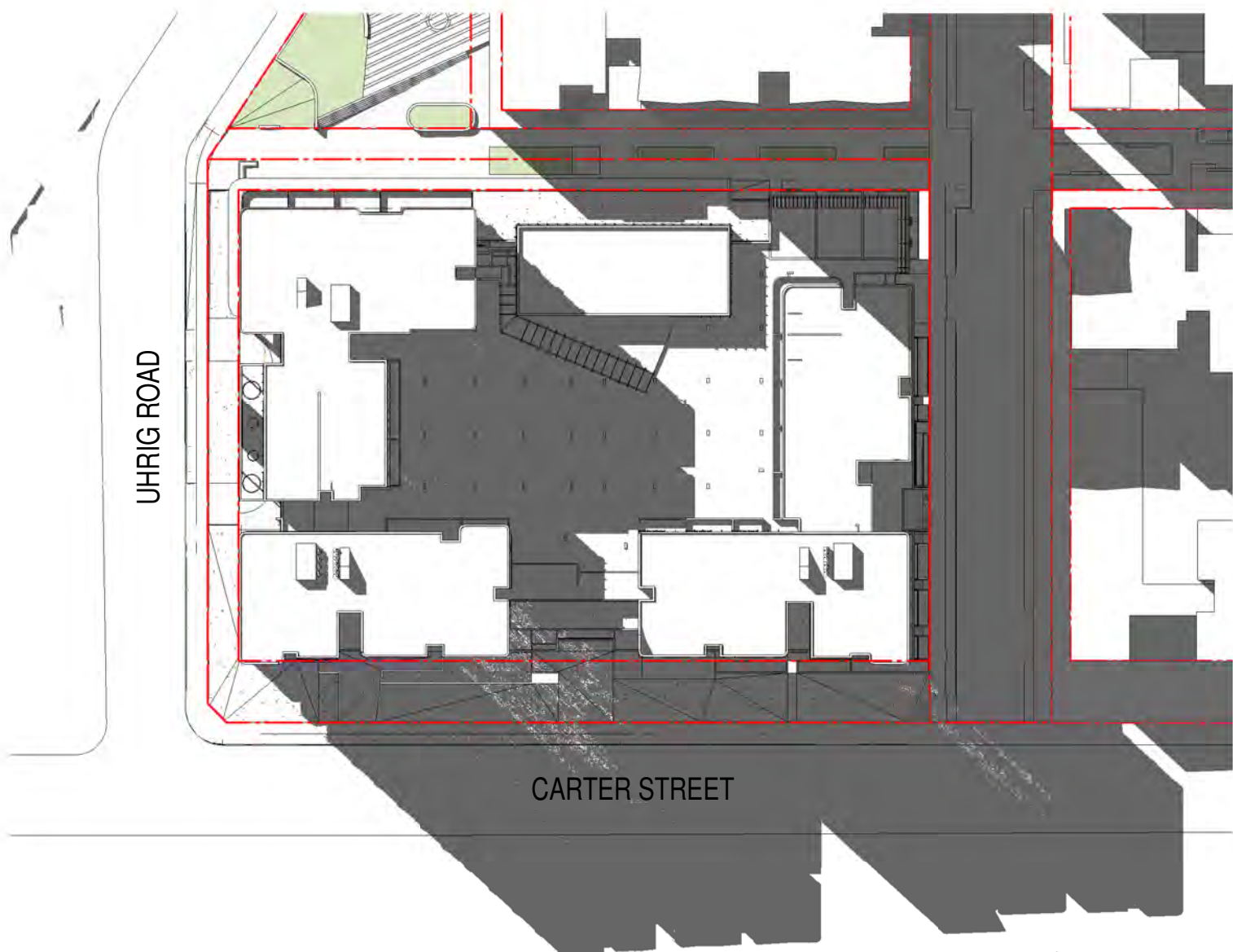

WINTER SOLSTICE - 1PM

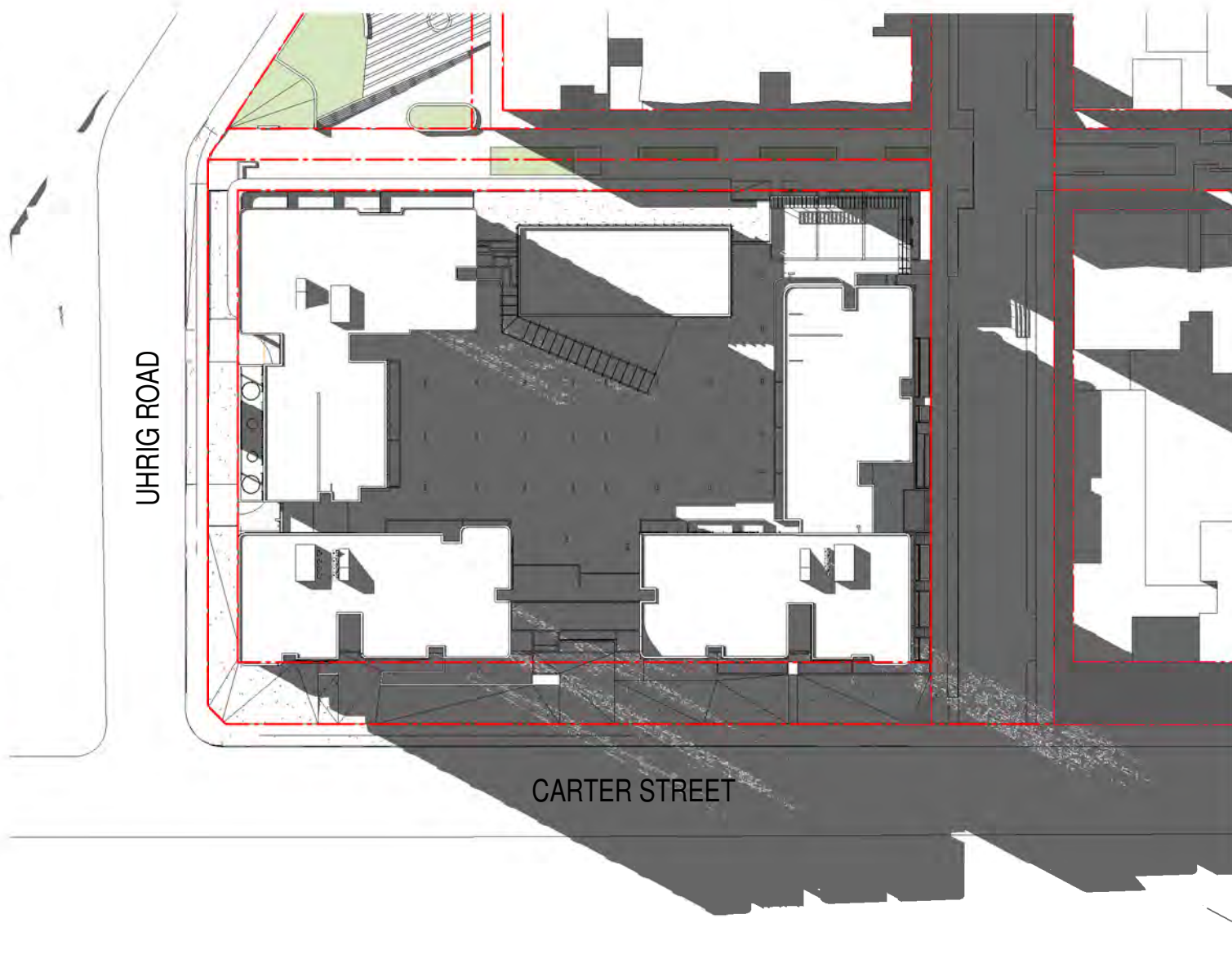

WINTER SOLSTICE - 2PM

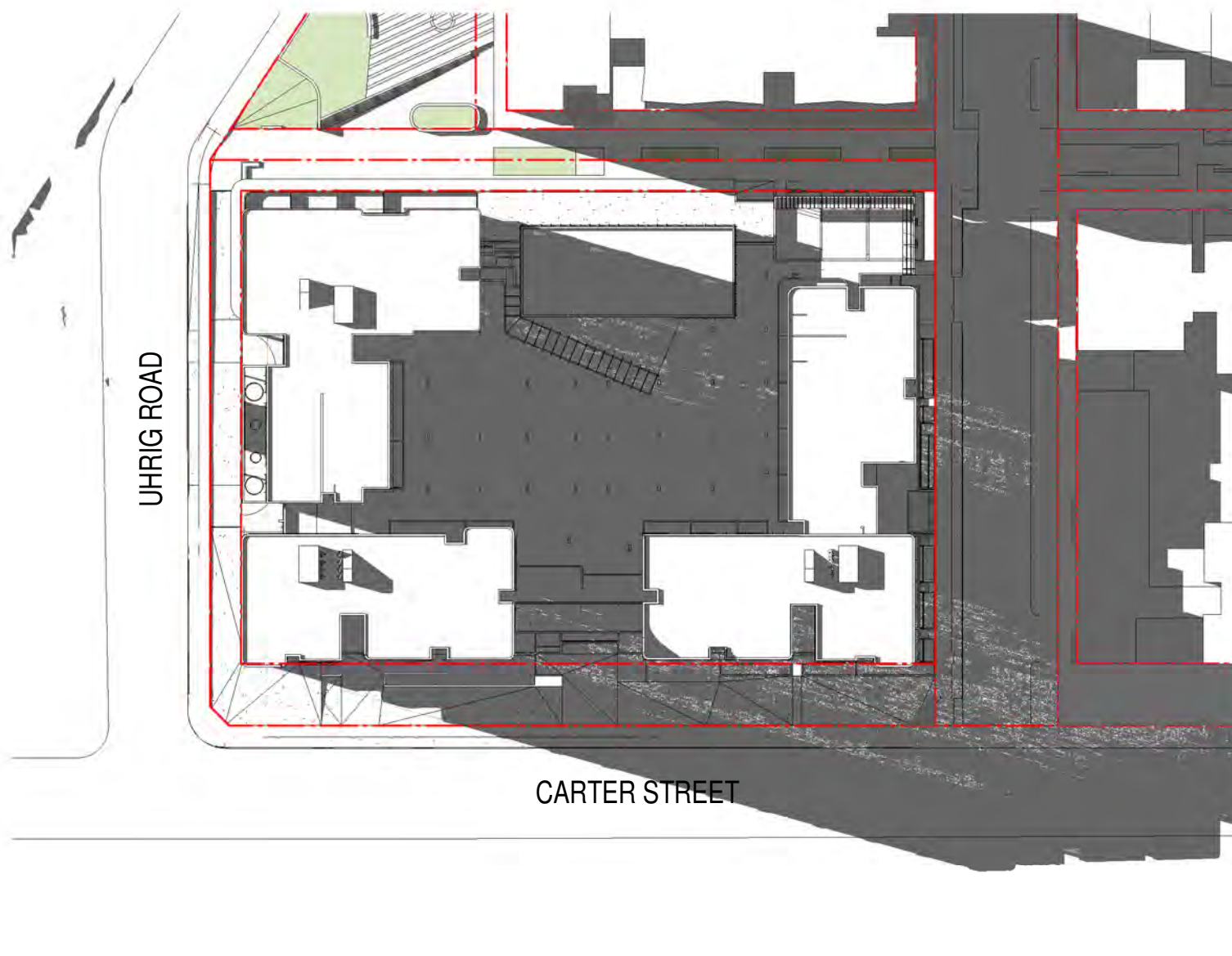

WINTER SOLSTICE - 3PM

In accepting and utilising this document the recipient agrees that SJB Architecture (NSW) Pty. Ltd. ACN 081 094 724 T/A SJB Architects, retain all common law, statutory law and other rights including copyright and intellectual property rights. The recipient agrees not to use this document for any purpose other than its intended use; to waive all claims against SJB Architects resulting from unauthorised changes; or to reuse the document on other projects without the prior written consent of SJB Architects. Under no circumstances shall transfer of this document be deemed a sale. SJB Architects makes no warranties of fitness for any purpose. The Builder/Contractor shall verify job dimensions prior to any work commencing. Use figured dimensions only. Do not scale drawings.

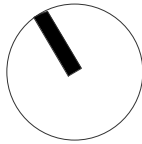

FOR APPROVAL

Nominated Architects: Adam Haddow-7188 | John Pradel-7004

Rev	Date	Revision	By	Chk.
1	31.05.2019	FINAL DRAFT DA ISSUE		
2	07.06.2019	DA ISSUE		
3	13.06.2019	ISSUED FOR COORDINATION		
4	21.06.2019	DA ISSUE		
5	27.09.2019	RESPONSE TO COUNCIL COMMENTS FOR COORDINATION		
6	02.10.2019	ISSUED FOR APPROVAL		
7	05.11.2019	DA ISSUE	CC	MG

Client
Meriton Properties Pty Ltd

Level 11, Meriton Tower
528 Kent Street
Sydney, NSW,
Australia
2000

Project
Carter Street Phase 4

Drawing Name
SHADOW DIAGRAMS

Date	Scale	Sheet Size	SJB Architects
05.11.2019	1 : 1000	@ A1	
Drawn	Chk.		
BR	NH		
Job No.	Drawing No.	Revision	
6000	DA-3002	/ 7	
			Level 2 490 Crown Street Surry Hills NSW 2010 Australia T 61 2 9380 9911 F 61 2 9380 9922 www.sjb.com.au





9am

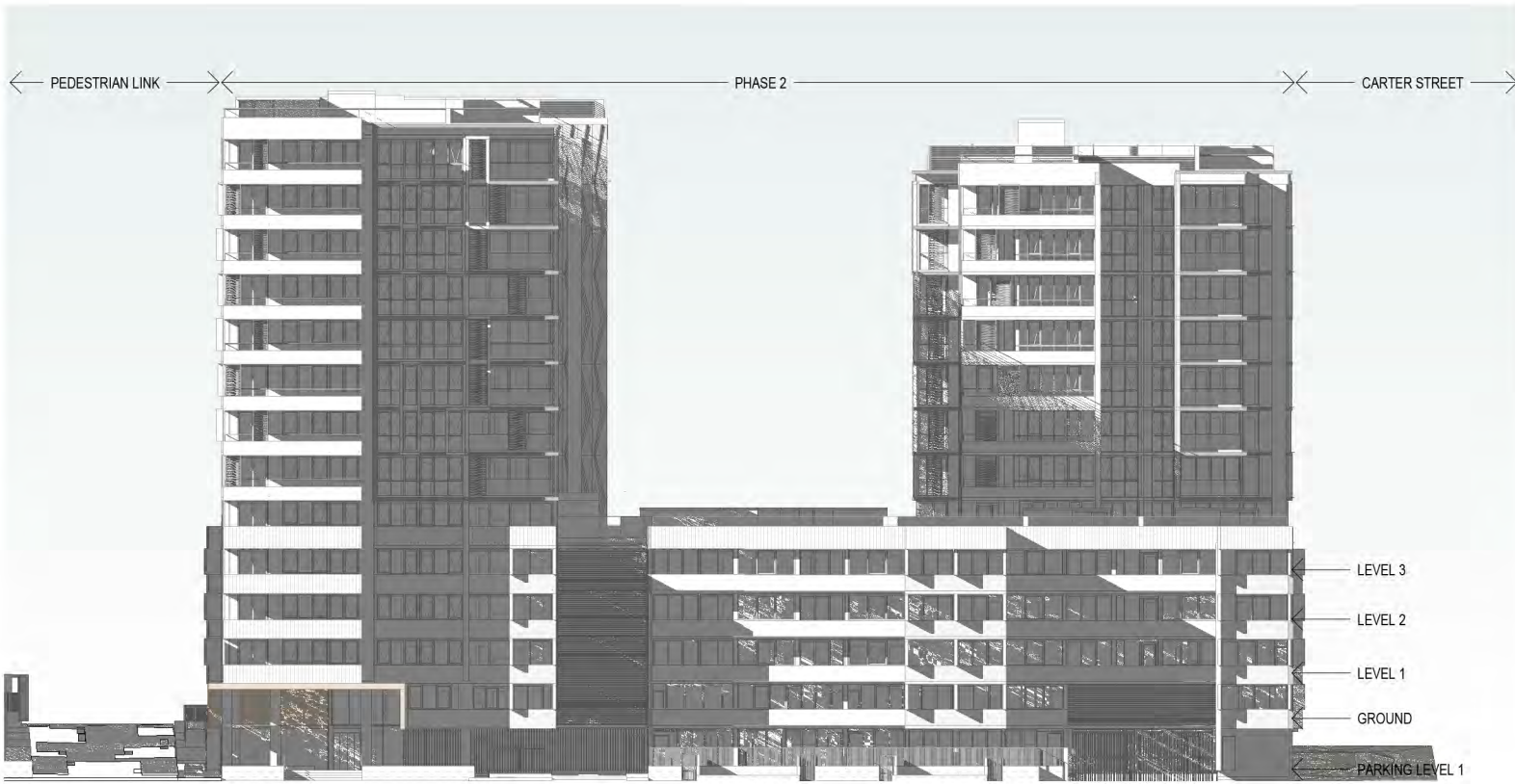

10am

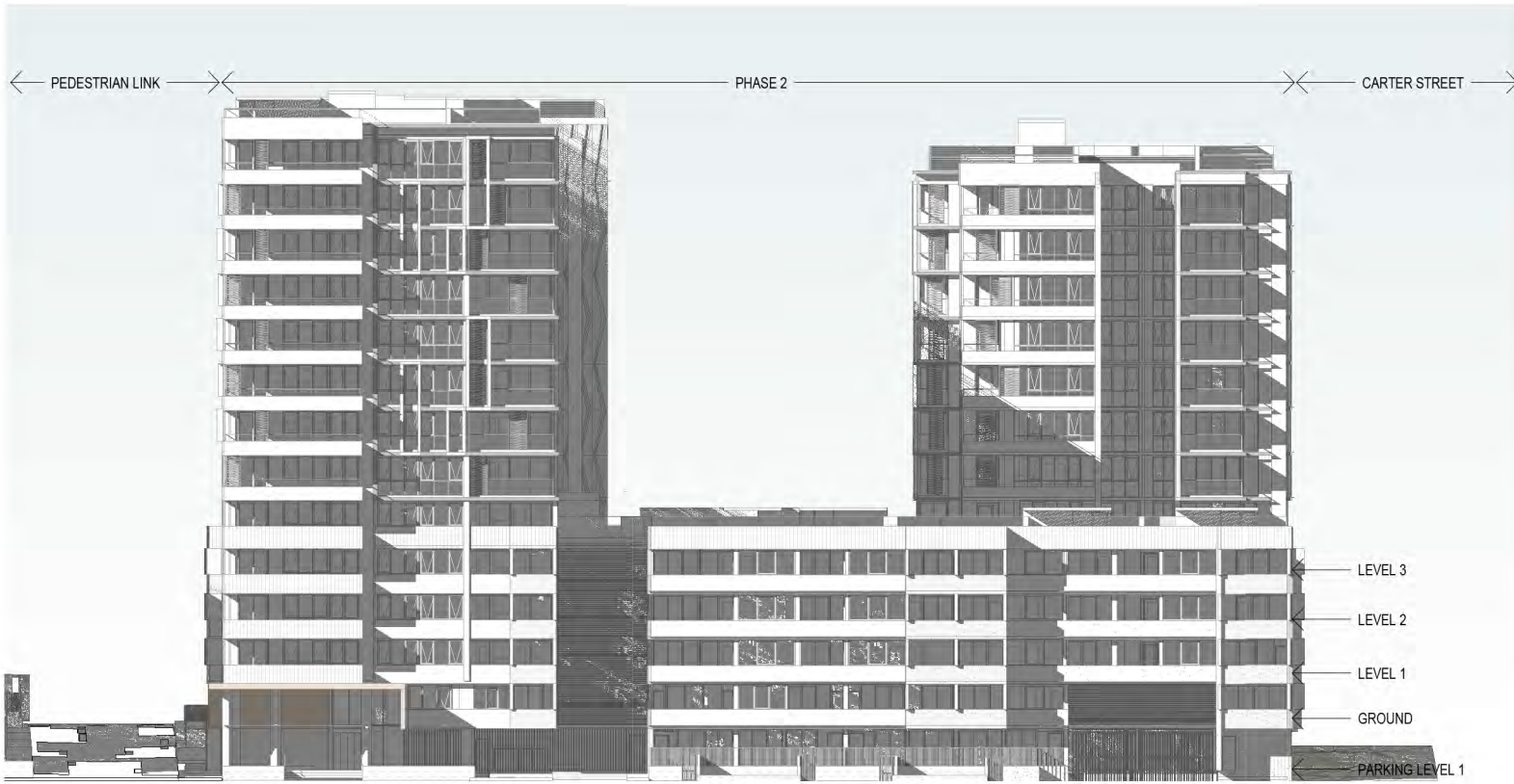

11am



12pm

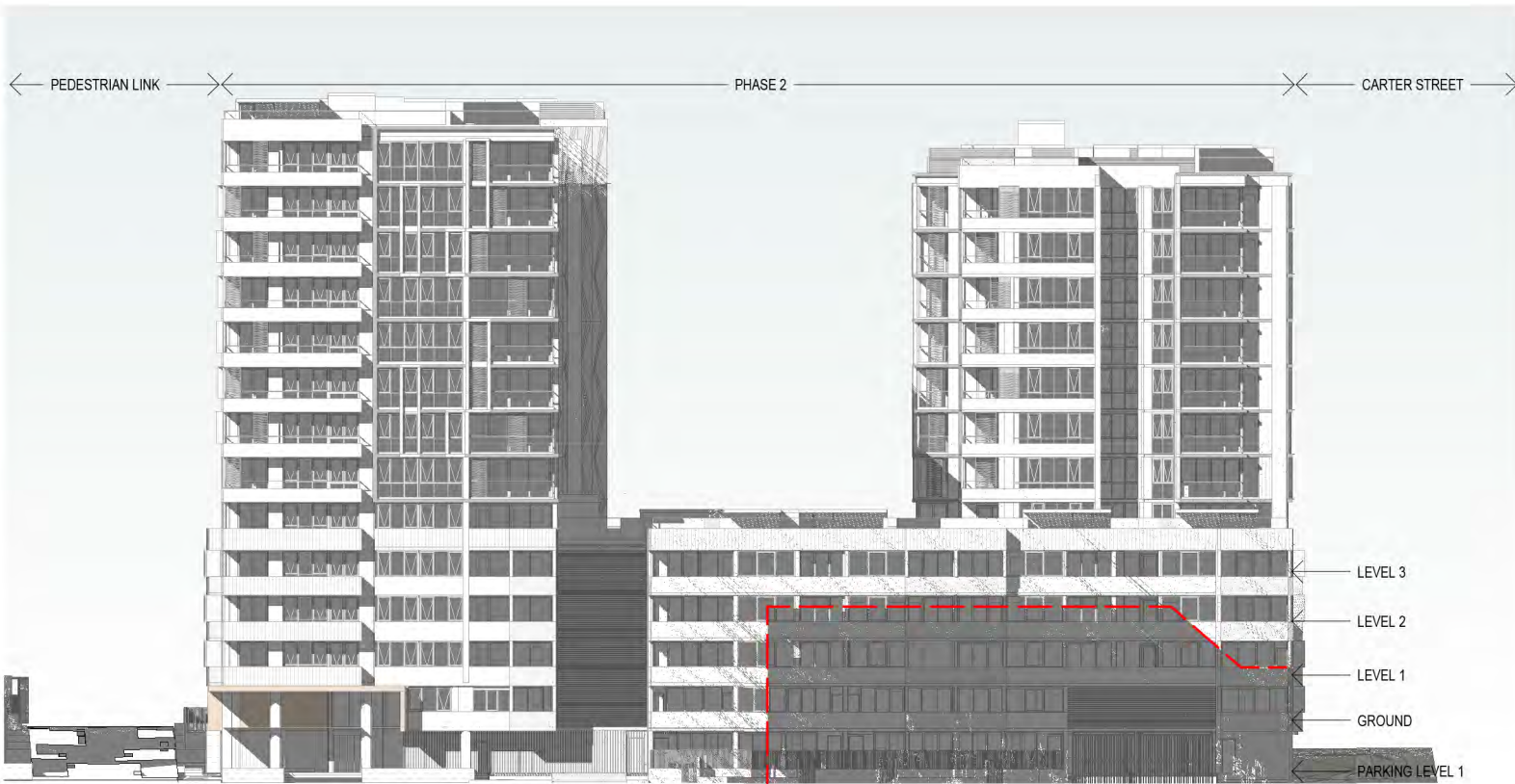

1pm



2pm



3pm

In accepting and utilising this document the recipient agrees that SJB Architecture (NSW) Pty. Ltd. ACN 081 094 724 T/A SJB Architects, retain all common law, statutory law and other rights including copyright and intellectual property rights. The recipient agrees not to use this document for any purpose other than its intended use, to waive all claims against SJB Architects resulting from unauthorised changes, or to reuse the document on other projects without the prior written consent of SJB Architects. Under no circumstances shall transfer of this document be deemed a sale. SJB Architects makes no warranties of fitness for any purpose. The Builder/Contractor shall verify job dimensions prior to any work commencing. Use figured dimensions only. Do not scale drawings.

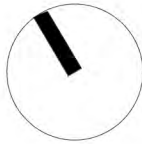

FOR APPROVAL

Nominated Architects: Adam Haddow-7188 | John Pradel-7004

Rev	Date	Revision
1	27.09.2019	RESPONSE TO COUNCIL COMMENTS FOR COORDINATION
2	05.11.2019	DA ISSUE

By	Chk.
CC	MG
Phase 4 Shadow	

Client
Meriton Properties Pty Ltd
Level 11, Meriton Tower
528 Kent Street
Sydney, NSW,
Australia
2000

Project
Carter Street Phase 4

Drawing Name
PHASE 2 SHADOW STUDY

Date	Scale	Sheet Size	SJB Architects
27.09.2019		@ A1	
Drawn	Chk.		
BR	MG		
Job No.	Drawing No.	Revision	
6000	DA-3003	/ 1	

Level 2
490 Crown Street
Surry Hills NSW
2010 Australia
T 61 2 9380 9911
F 61 2 9380 9922
www.sjb.com.au



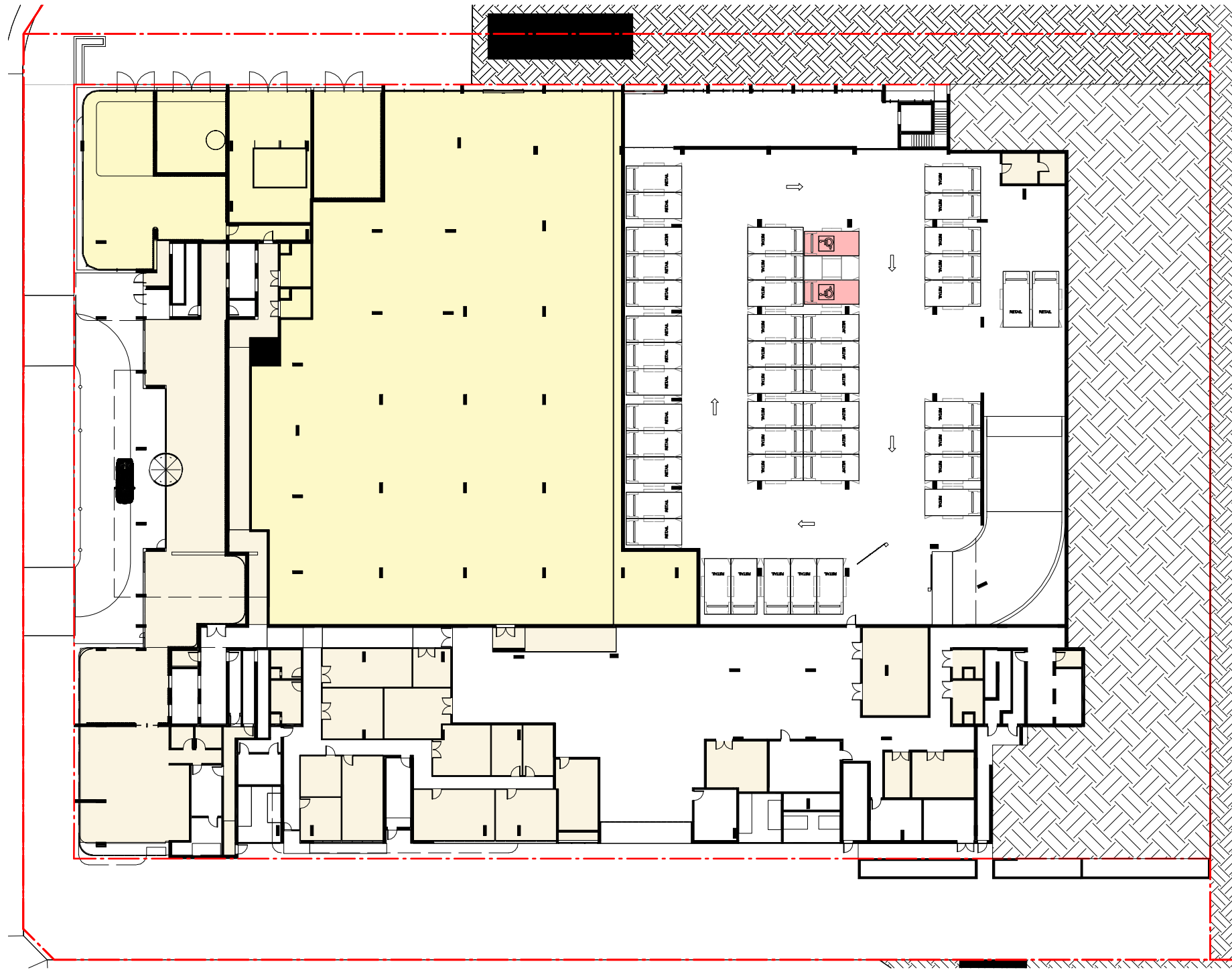

GROUND FLOOR

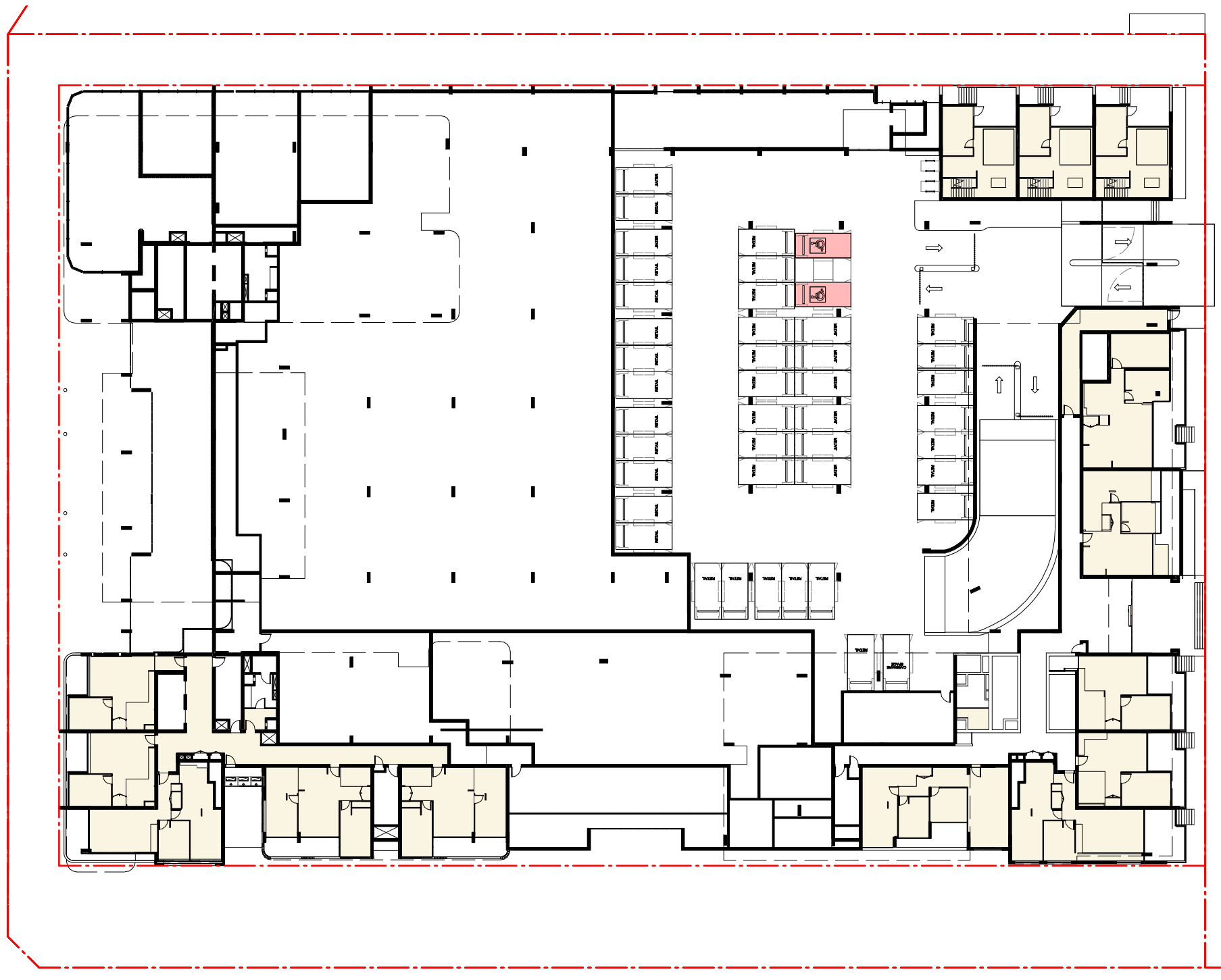

LEVEL 01

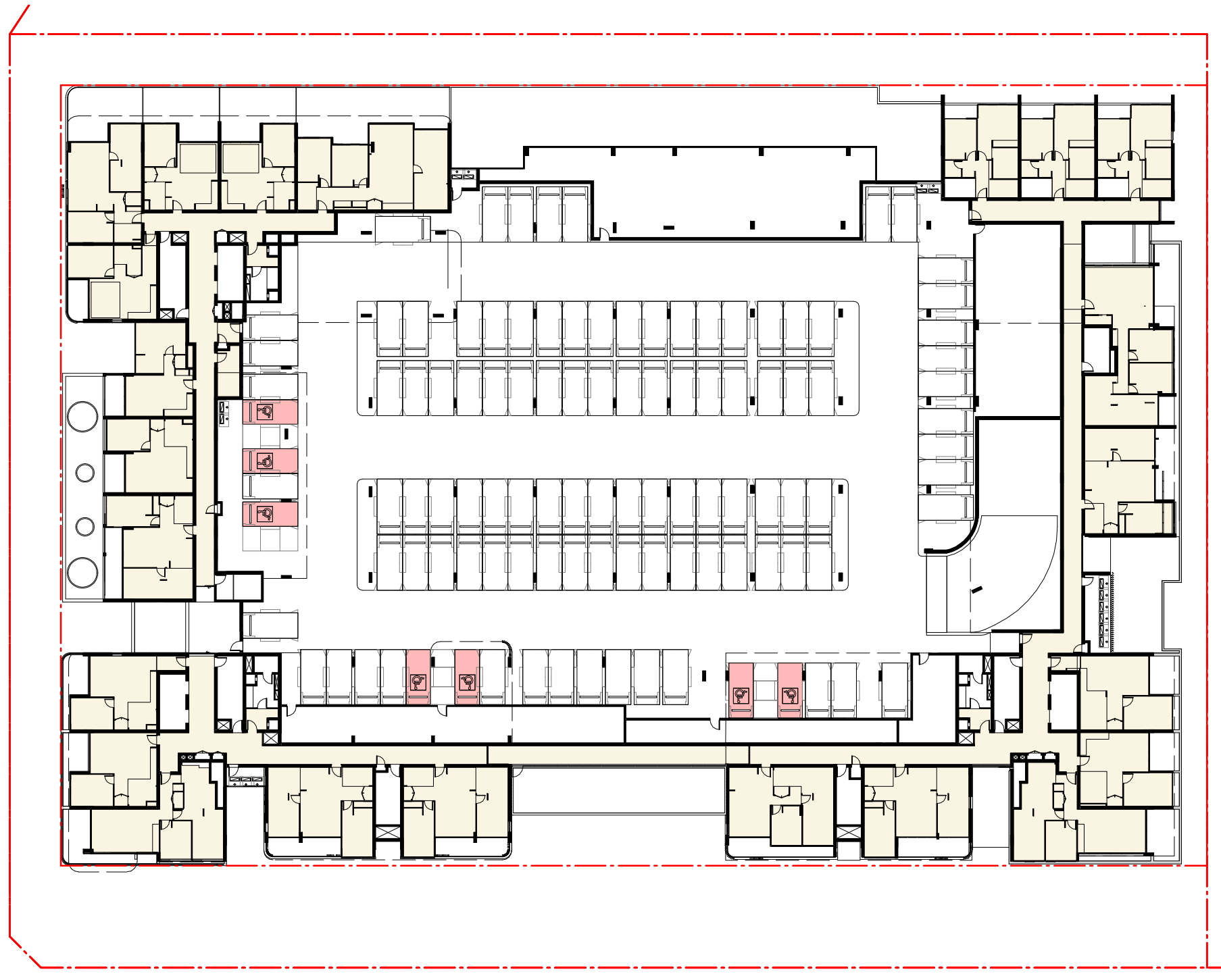

LEVEL 02

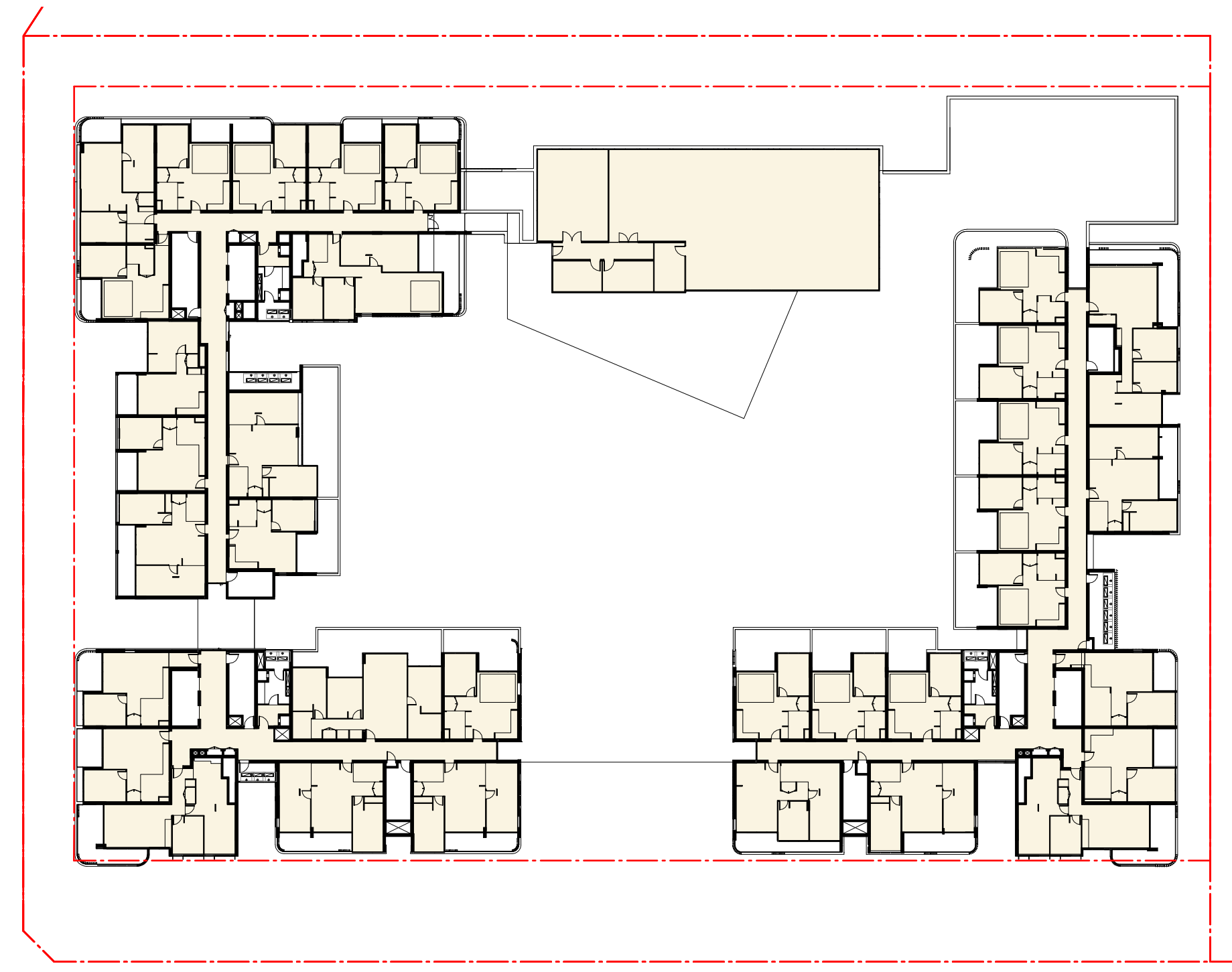

LEVEL 03

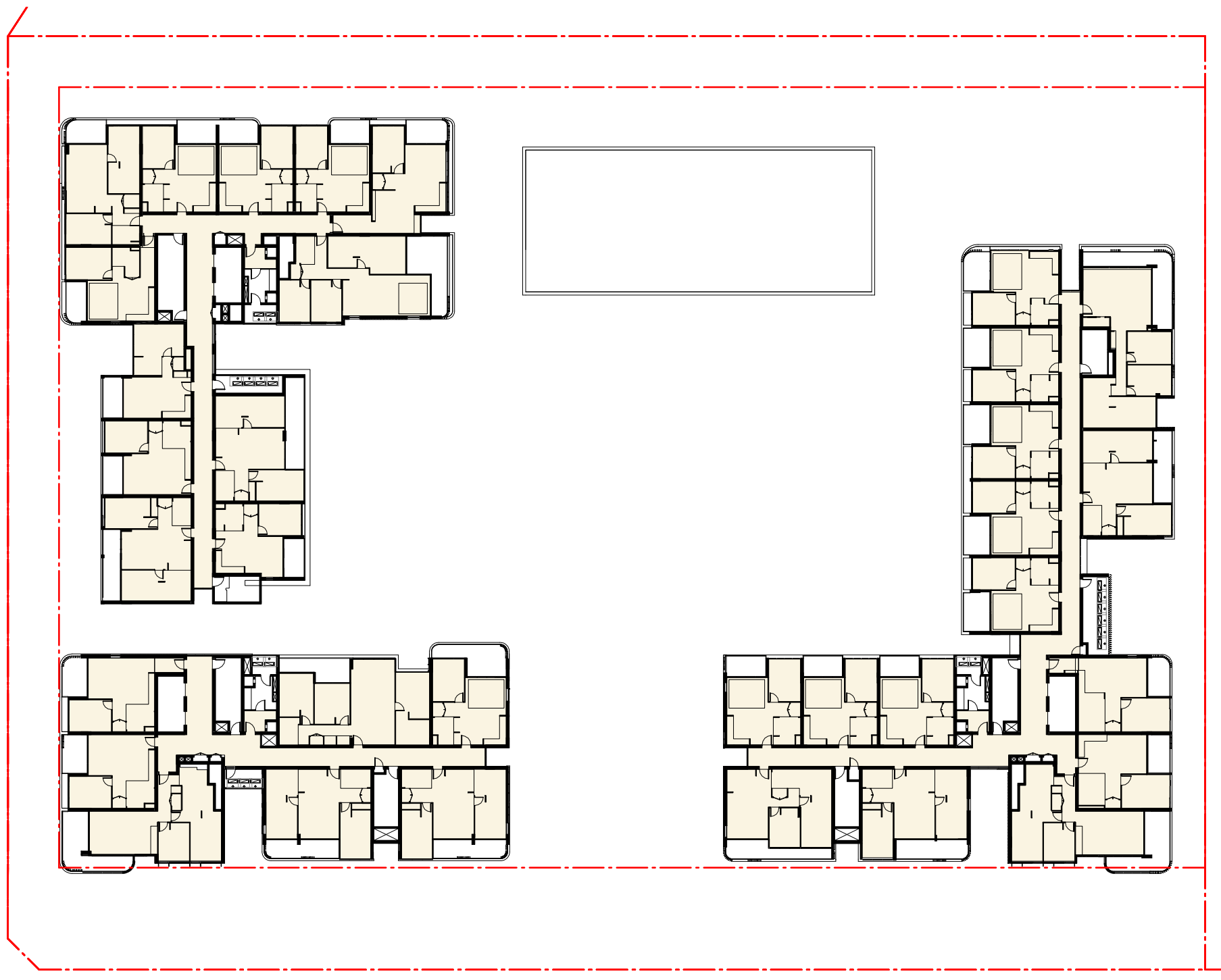

LEVEL 04

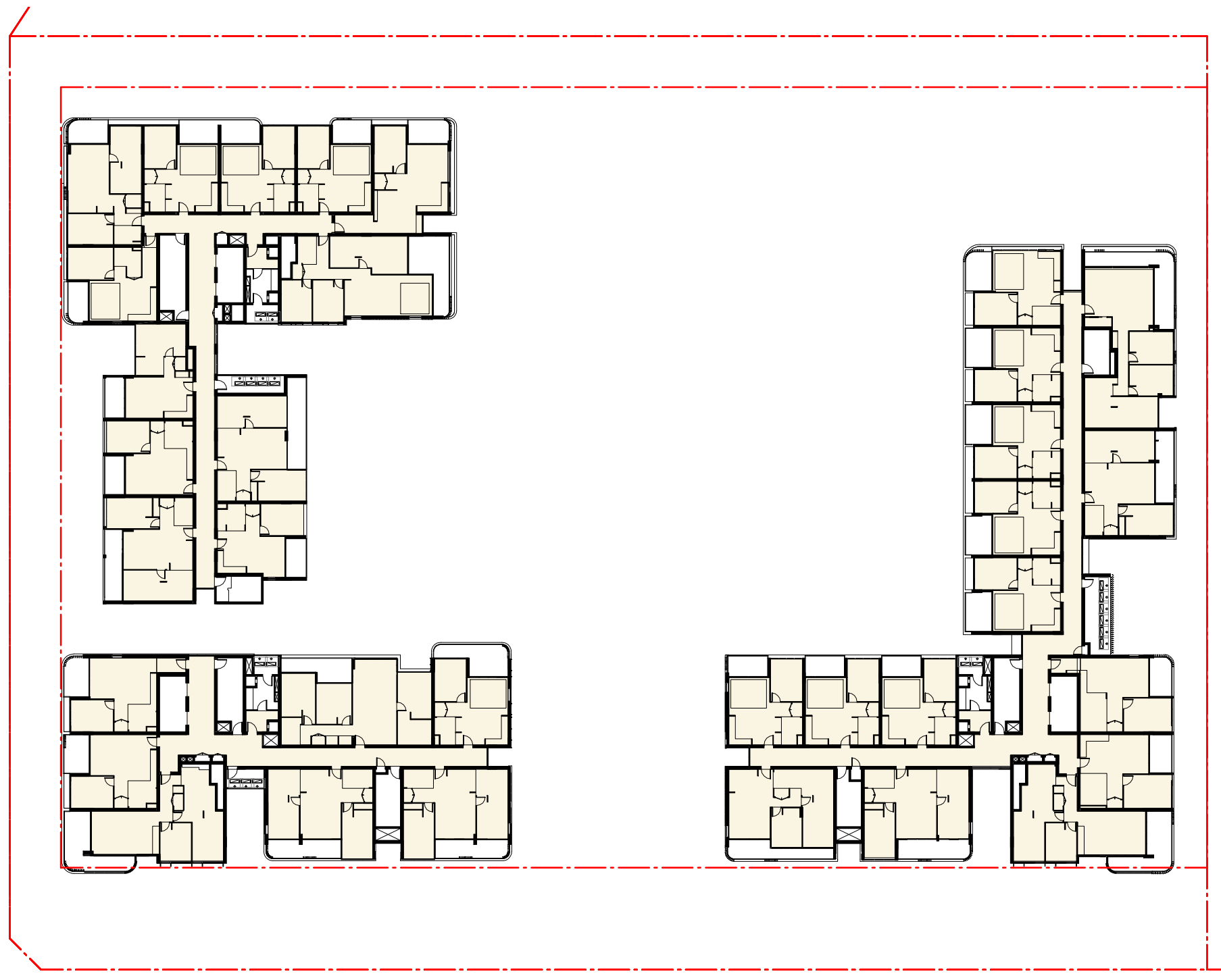

LEVEL 05

In accepting and utilising this document the recipient agrees that SJB Architecture (NSW) Pty. Ltd. ACN 081 094 724 T/A SJB Architects, retain all common law, statutory law and other rights including copyright and intellectual property rights. The recipient agrees not to use this document for any purpose other than its intended use, to waive all claims against SJB Architects resulting from unauthorised changes, or to reuse the document on other projects without the prior written consent of SJB Architects. Under no circumstances shall transfer of this document be deemed a sale. SJB Architects makes no warranties of fitness for any purpose. The Builder/Contractor shall verify job dimensions prior to any work commencing. Use figured dimensions only. Do not scale drawings.

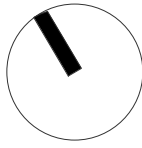

Nominated Architects: Adam Haddow-7188 | John Pradel-7004

Rev	Date	Revision	By	Chk.
1	31.05.2019	FINAL DRAFT DA ISSUE		
2	07.06.2019	DA ISSUE		
3	13.06.2019	ISSUED FOR COORDINATION		
4	21.06.2019	DA ISSUE		
5	16.07.2019	DA ISSUE		
6	27.09.2019	RESPONSE TO COUNCIL COMMENTS FOR COORDINATION		
7	02.10.2019	ISSUED FOR APPROVAL		
8	05.11.2019	DA ISSUE	CC	MG

Client
Meriton Properties Pty Ltd
Level 11, Meriton Tower
528 Kent Street
Sydney, NSW,
Australia
2000

Project
Carter Street Phase 4

Drawing Name
GFA DIAGRAMS - SHEET 1

Date
05.11.2019

Scale
1 : 500

Sheet Size
@ A1

Drawn
SC

Chk.
MG

Job No.
6000

Drawing No.
DA-3101

Revision
/ 8

Level 2
490 Crown Street
Surry Hills NSW
2010 Australia
T 61 2 9380 9911
F 61 2 9380 9922
www.sjb.com.au



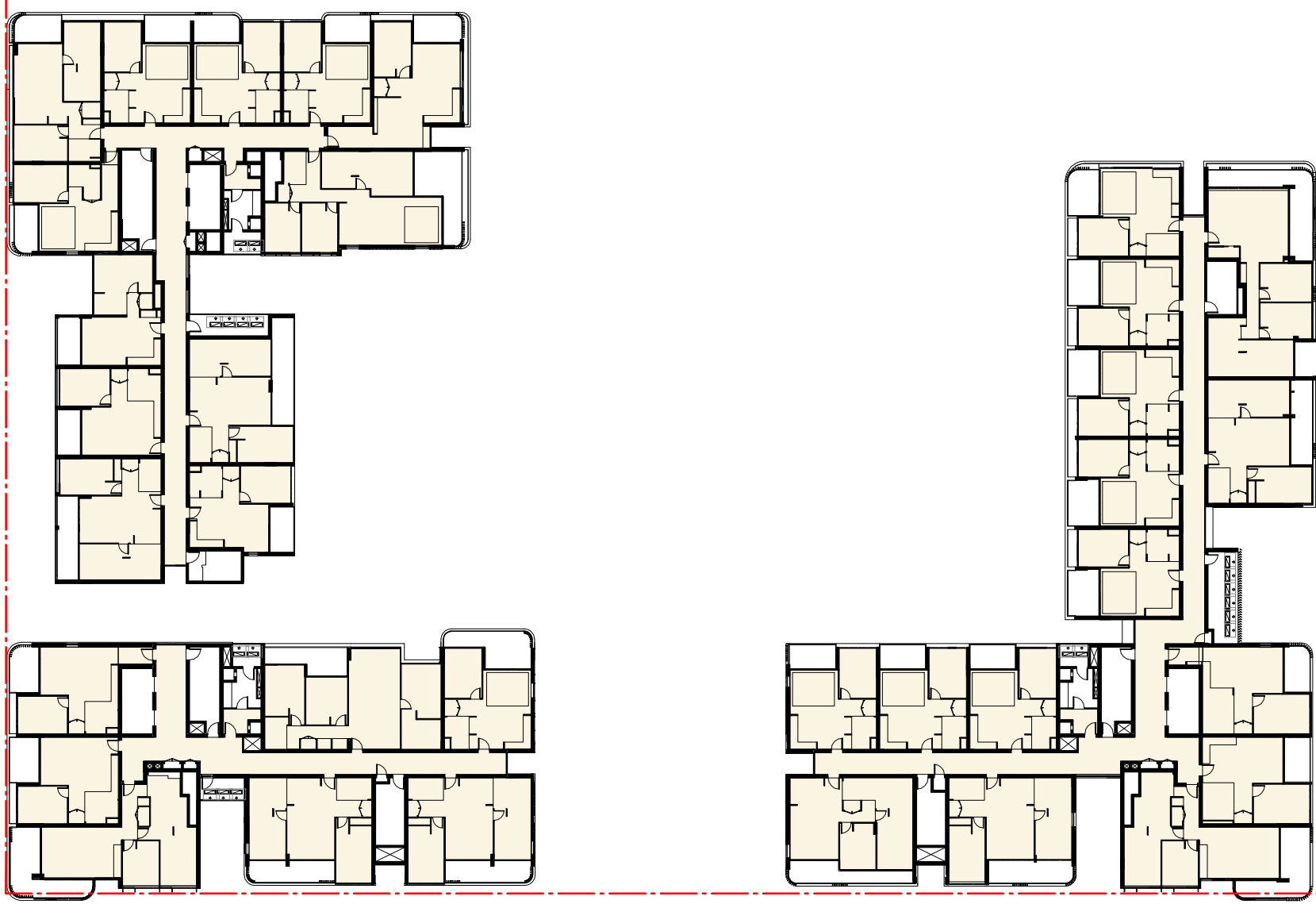

LEVEL 06

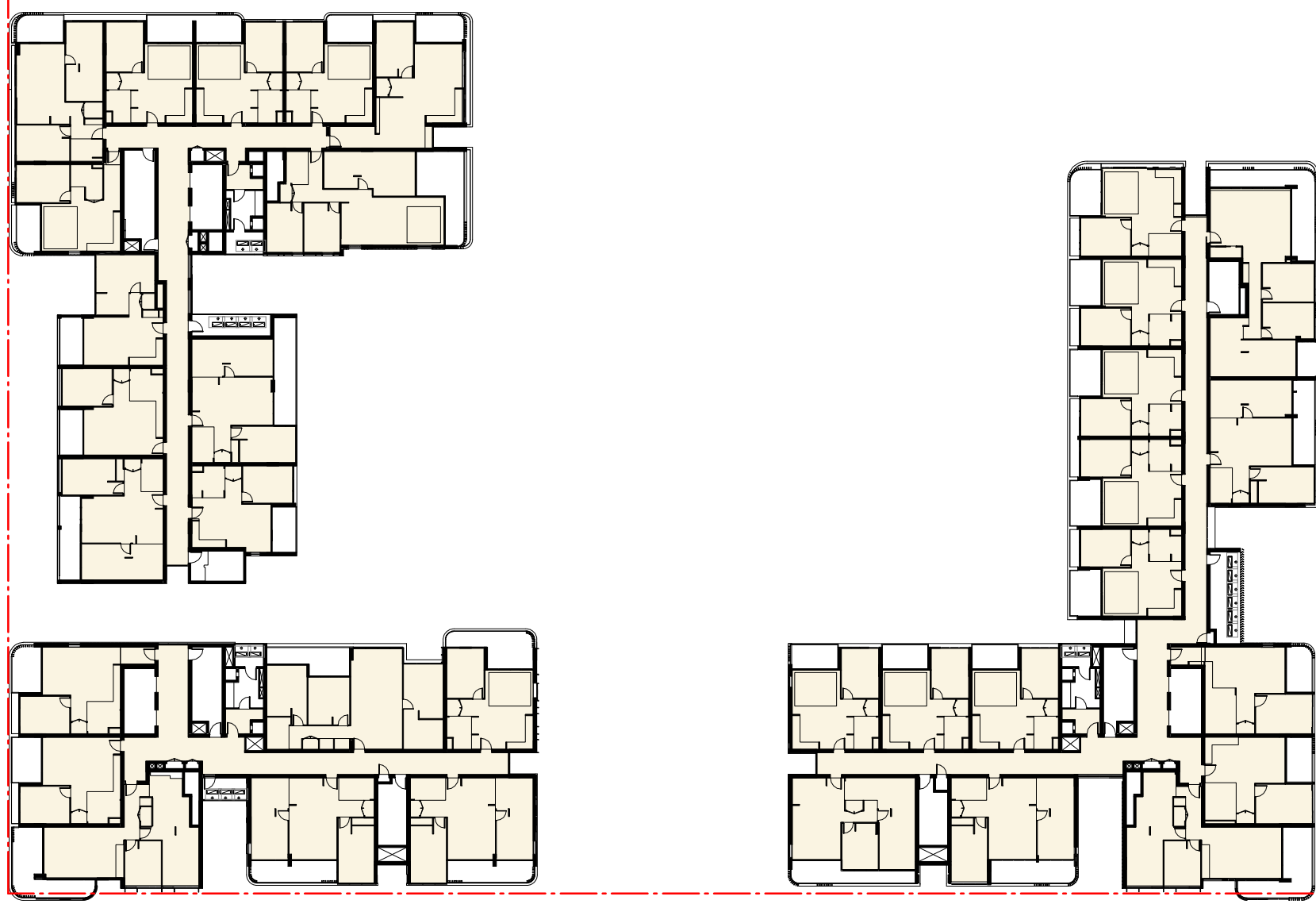

LEVEL 07

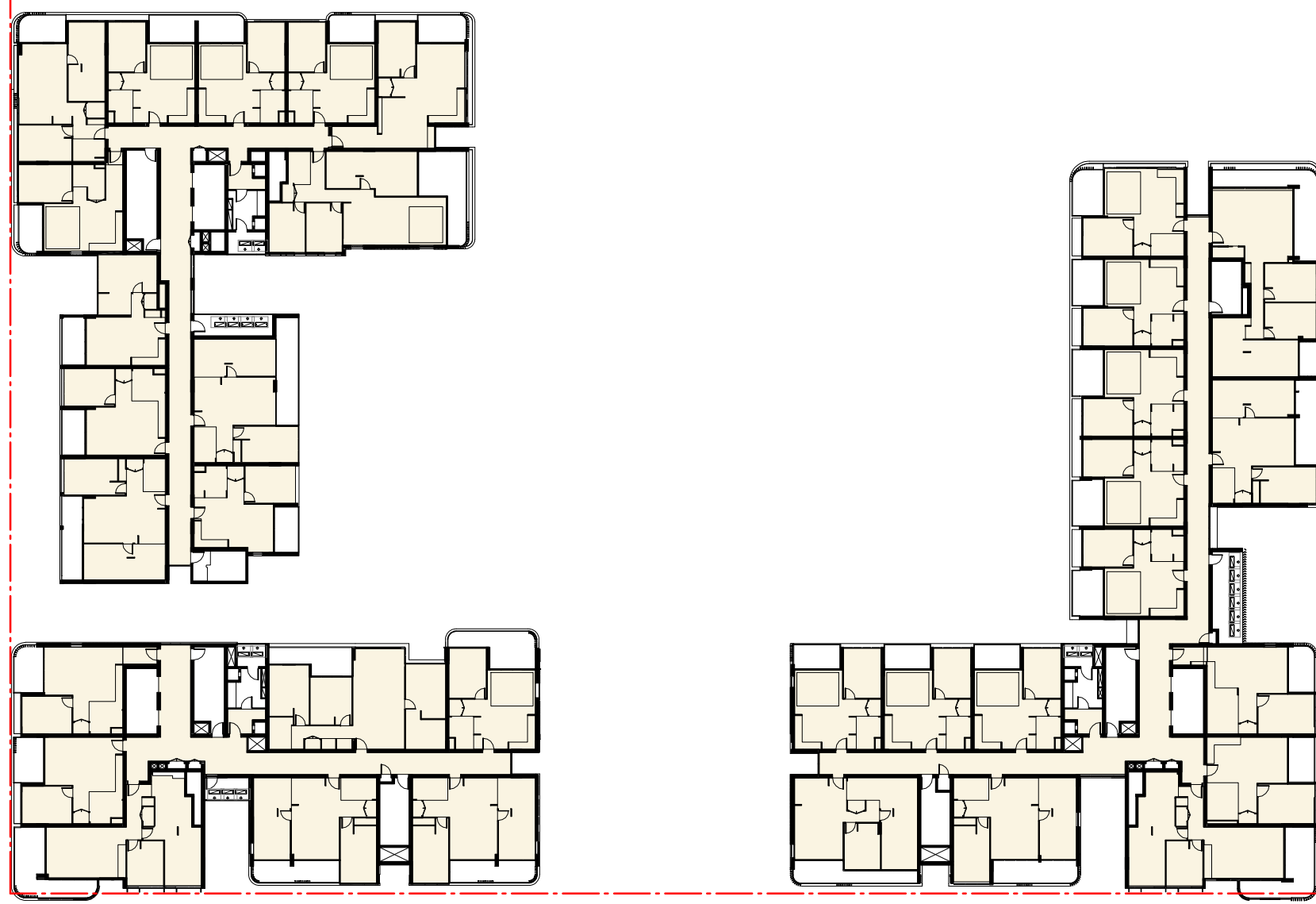

LEVEL 08

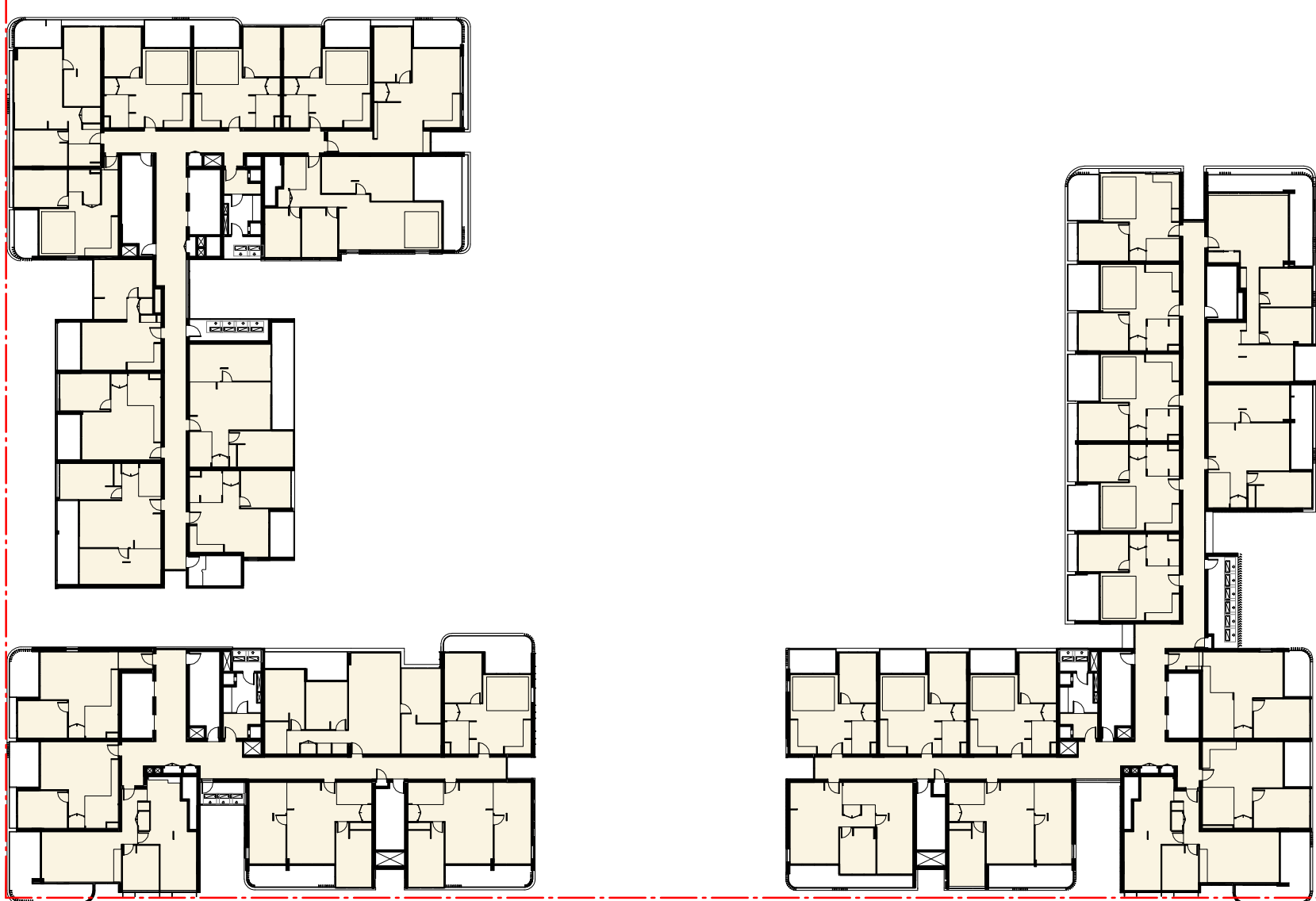

LEVEL 09

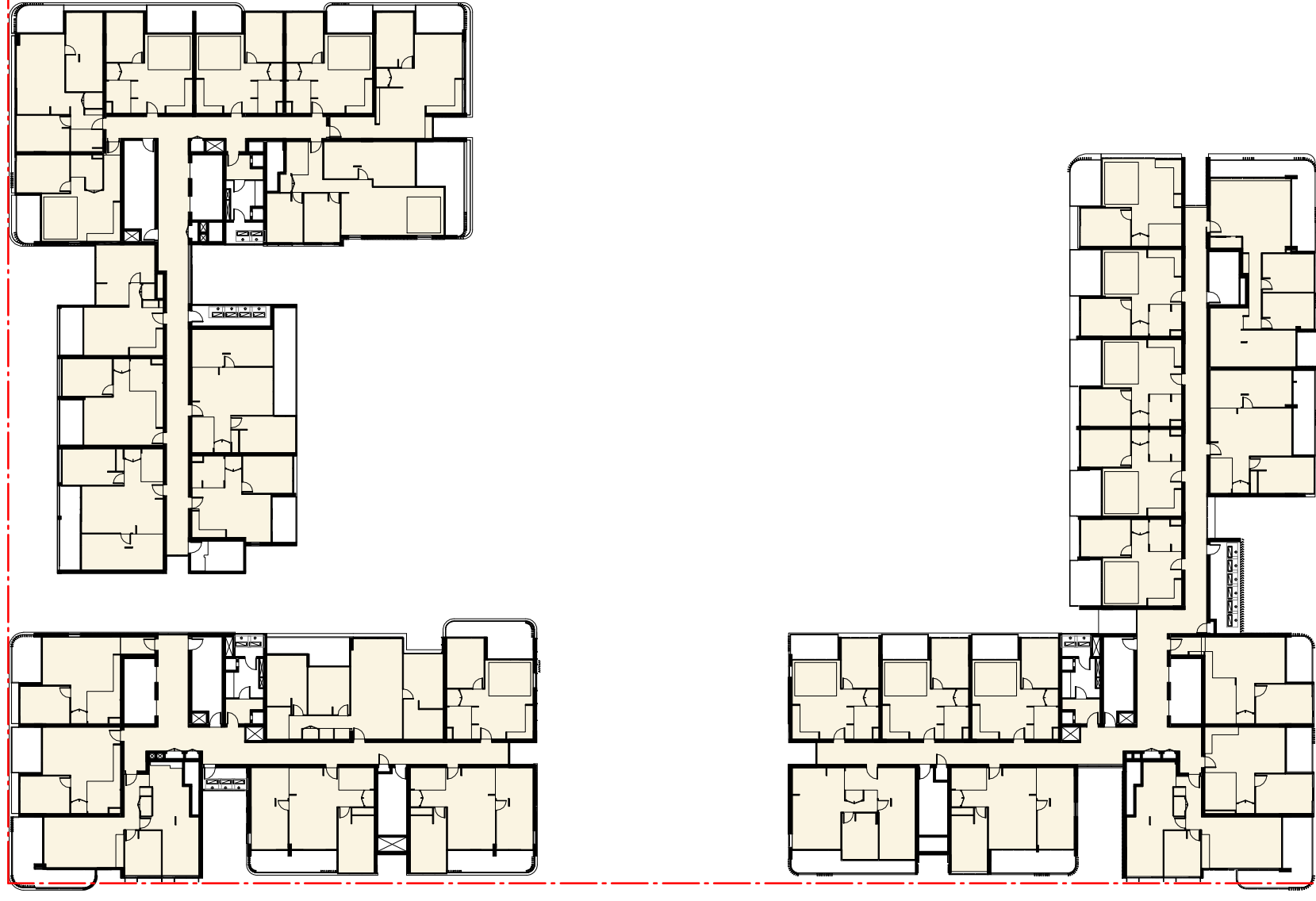

LEVEL 10

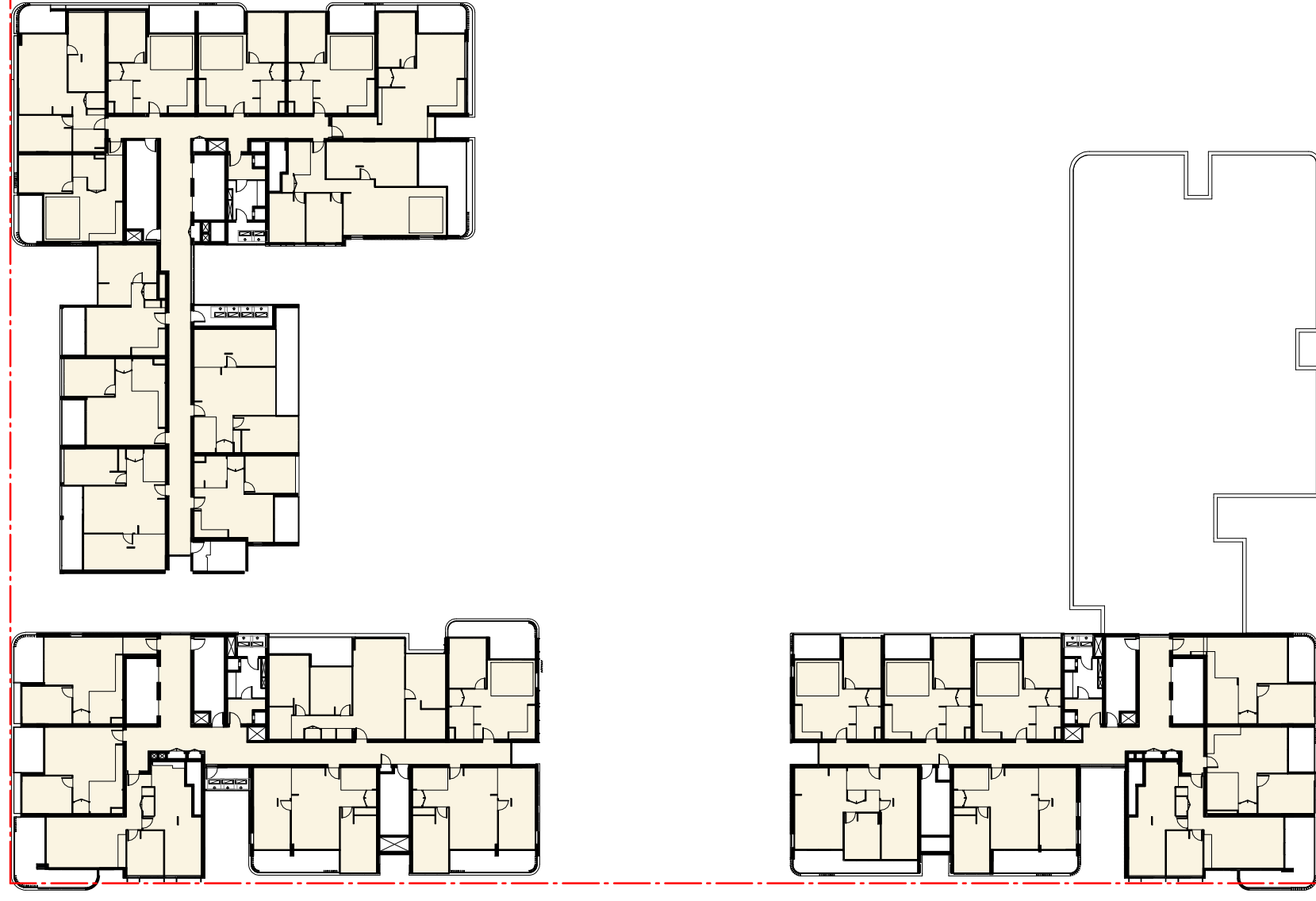

LEVEL 11

In accepting and utilising this document the recipient agrees that SJB Architecture (NSW) Pty. Ltd. ACN 081 094 724 T/A SJB Architects, retain all common law, statutory law and other rights including copyright and intellectual property rights. The recipient agrees not to use this document for any purpose other than its intended use; to waive all claims against SJB Architects resulting from unauthorised changes; or to reuse the document on other projects without the prior written consent of SJB Architects. Under no circumstances shall transfer of this document be deemed a sale. SJB Architects makes no warranties of fitness for any purpose. The Builder/Contractor shall verify job dimensions prior to any work commencing. Use figured dimensions only. Do not scale drawings.

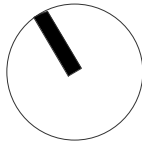

FOR APPROVAL

Nominated Architects: Adam Haddow-7188 | John Pradel-7004

Rev	Date	Revision	By	Chk.
1	31.05.2019	FINAL DRAFT DA ISSUE		
2	07.06.2019	DA ISSUE		
3	13.06.2019	ISSUED FOR COORDINATION		
4	21.06.2019	DA ISSUE		
5	16.07.2019	DA ISSUE		
6	27.09.2019	RESPONSE TO COUNCIL COMMENTS FOR COORDINATION		
7	02.10.2019	ISSUED FOR APPROVAL		
8	05.11.2019	DA ISSUE	CC	MG

Client
Meriton Properties Pty Ltd
Level 11, Meriton Tower
528 Kent Street
Sydney, NSW,
Australia
2000

Project
Carter Street Phase 4

Drawing Name
GFA DIAGRAMS - SHEET 2

Date
05.11.2019

Scale
1 : 500

Sheet Size
@ A1

Drawn
SC

Chk.
MG

Job No.
6000

Drawing No.
DA-3102

Revision
/ 8

SJB Architects
Level 2
490 Crown Street
Surry Hills NSW
2010 Australia
T 61 2 9380 9911
F 61 2 9380 9922
www.sjb.com.au



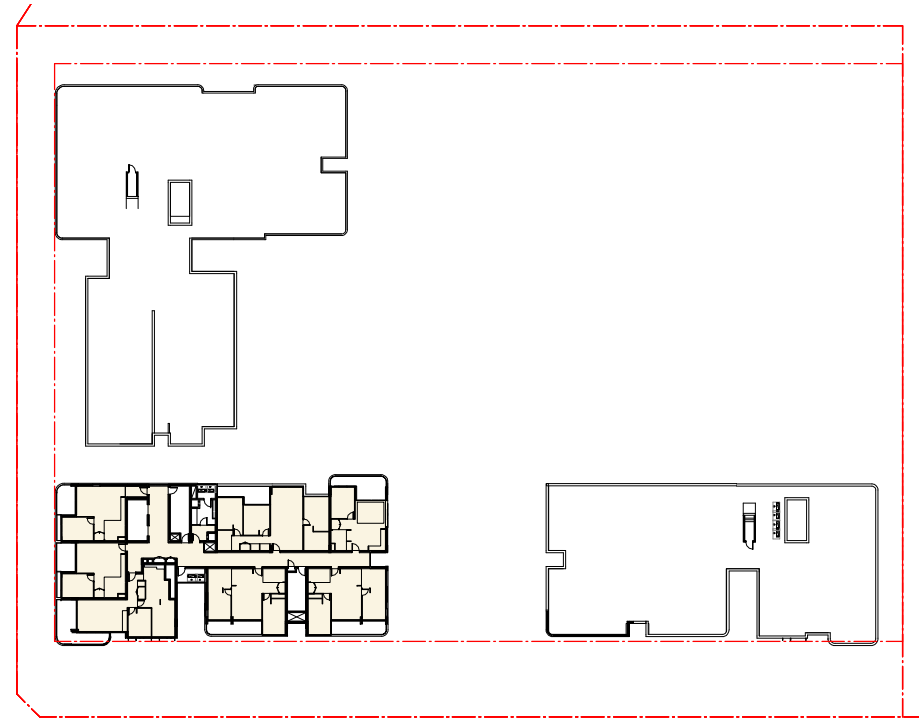

LEVEL 12

Area Calculations - DA ISSUE

1 - 7 Carter Street, Lidcombe

Building A													13 storeys													Totals	
	Height	Gross Floor Areas			Staircase	Lift	Ramp	Balcony	Terrace	Roof	Other	Total	Gross Floor Areas	Totals													
		Supermarket	Other	Other																							
Ground Level	0.00	1154.0	438.0	1154.0	0	0	0	0	0	0	0	1592.0	1592.0	0													
Level 01	12.2	1154.0	438.0	1154.0	0	0	0	0	0	0	0	1592.0	1592.0	0													
Level 02	15.2	1154.0	438.0	1154.0	0	0	0	0	0	0	0	1592.0	1592.0	0													
Level 03	18.2	1154.0	438.0	1154.0	0	0	0	0	0	0	0	1592.0	1592.0	0													
Level 04	21.2	1154.0	438.0	1154.0	0	0	0	0	0	0	0	1592.0	1592.0	0													
Level 05	24.2	1154.0	438.0	1154.0	0	0	0	0	0	0	0	1592.0	1592.0	0													
Level 06	27.2	1154.0	438.0	1154.0	0	0	0	0	0	0	0	1592.0	1592.0	0													
Level 07	30.2	1154.0	438.0	1154.0	0	0	0	0	0	0	0	1592.0	1592.0	0													
Level 08	33.2	1154.0	438.0	1154.0	0	0	0	0	0	0	0	1592.0	1592.0	0													
Level 09	36.2	1154.0	438.0	1154.0	0	0	0	0	0	0	0	1592.0	1592.0	0													
Level 10	39.2	1154.0	438.0	1154.0	0	0	0	0	0	0	0	1592.0	1592.0	0													
Level 11	42.2	1154.0	438.0	1154.0	0	0	0	0	0	0	0	1592.0	1592.0	0													
Level 12	45.2	1154.0	438.0	1154.0	0	0	0	0	0	0	0	1592.0	1592.0	0													
Subtotal		1154.0	438.0	1154.0	0	0	0	0	0	0	0	1592.0	1592.0	0													

Building B													11 storeys		Totals	
	Height	Gross Floor Areas			Staircase	Lift	Ramp	Balcony	Terrace	Roof	Other	Total	Gross Floor Areas	Totals		
		Supermarket	Total	SPA												
Ground Level	0.00	1154.0	1154.0	0.0	0	0	0	0	0	0	0	1154.0	1154.0	1154.0		
Level 01	12.2	1154.0	1154.0	0.0	0	0	0	0	0	0	0	1154.0	1154.0	1154.0		
Level 02	15.2	1154.0	1154.0	0.0	0	0	0	0	0	0	0	1154.0	1154.0	1154.0		
Level 03	18.0	1154.0	1154.0	0.0	0	0	0	0	0	0	0	1154.0	1154.0	1154.0		
Level 04	20.7	1154.0	1154.0	0.0	0	0	0	0	0	0	0	1154.0	1154.0	1154.0		
Level 05	23.0	1154.0	1154.0	0.0	0	0	0	0	0	0	0	1154.0	1154.0	1154.0		
Level 06	25.0	1154.0	1154.0	0.0	0	0	0	0	0	0	0	1154.0	1154.0	1154.0		
Level 07	27.0	1154.0	1154.0	0.0	0	0	0	0	0	0	0	1154.0	1154.0	1154.0		
Level 08	29.7	1154.0	1154.0	0.0	0	0	0	0	0	0	0	1154.0	1154.0	1154.0		
Level 09	32.0	1154.0	1154.0	0.0	0	0	0	0	0	0	0	1154.0	1154.0	1154.0		
Level 10	34.7	1154.0	1154.0	0.0	0	0	0	0	0	0	0	1154.0	1154.0	1154.0		
Level 11	37.0	1154.0	1154.0	0.0	0	0	0	0	0	0	0	1154.0	1154.0	1154.0		
Subtotal		11571.0	11571.0	0.0	0	0	0	0	0	0	0	11571.0	11571.0	11571.0		

Summary		GFA		Apartment No.		Performance	
Site Area		12,523		100		100	
PDA (Excluding carport)		2,241		20		20	
Target GFA		31,320		300		300	
Proposed GFA		31,320		300		300	
Total GFA		31,320		300		300	
APARTMENTS		340		340		340	

Car Parking		Required		Provided	
Service Apartments		250		250	
Total		250		250	
Total Supplied		250		250	
Car Share		0		0	
Total		250		250	

Bicycle Parking		Required		Provided	
MSA		1 per 100 mps		104	
MSA - Vehicle		1 per 100 mps		38	
Total		1 per 100 mps		142	
Total Required		142		142	

In accepting and utilising this document the recipient agrees that SJB Architecture (NSW) Pty. Ltd. ACN 081 094 724 T/A SJB Architects, retain all common law, statutory law and other rights including copyright and intellectual property rights. The recipient agrees not to use this document for any purpose other than as intended and to waive all claims against SJB Architects resulting from unauthorised changes, or to reuse the document on other projects without the prior written consent of SJB Architects. Under no circumstances shall transfer of this document be deemed a sale. SJB Architects makes no warranties of fitness for any purpose. The Builder/Contractor shall verify job dimensions prior to any work commencing. Use figured dimensions only. Do not scale drawings.



FOR APPROVAL

Nominated Architects: Adam Haddow-7188 | John Pradel-7004

Rev	Date	Revision	By	Chk.
1	31.05.2019	FINAL DRAFT DA ISSUE		
2	07.06.2019	DA ISSUE		
3	13.06.2019	ISSUED FOR COORDINATION		
4	21.06.2019	DA ISSUE		
5	16.07.2019	DA ISSUE		
6	27.09.2019	RESPONSE TO COUNCIL COMMENTS FOR COORDINATION		
7	02.10.2019	ISSUED FOR APPROVAL		
8	05.11.2019	DA ISSUE	CC	MG

Client
Meriton Properties Pty Ltd

Level 11, Meriton Tower
528 Kent Street
Sydney, NSW.
Australia
2000

Project
Carter Street Phase 4

Drawing Name
GFA DIAGRAMS - SHEET 3

Date
05.11.2019

Scale
1 : 500

Sheet Size
@ A1

Drawn
SC

Chk.
MG

Job No.
6000

Drawing No.
DA-3103

Revision
/ 8

Level 2
490 Crown Street
Sunny Hills NSW
2010 Australia
T 61 2 9380 9911
F 61 2 9380 9922
www.sjb.com.au



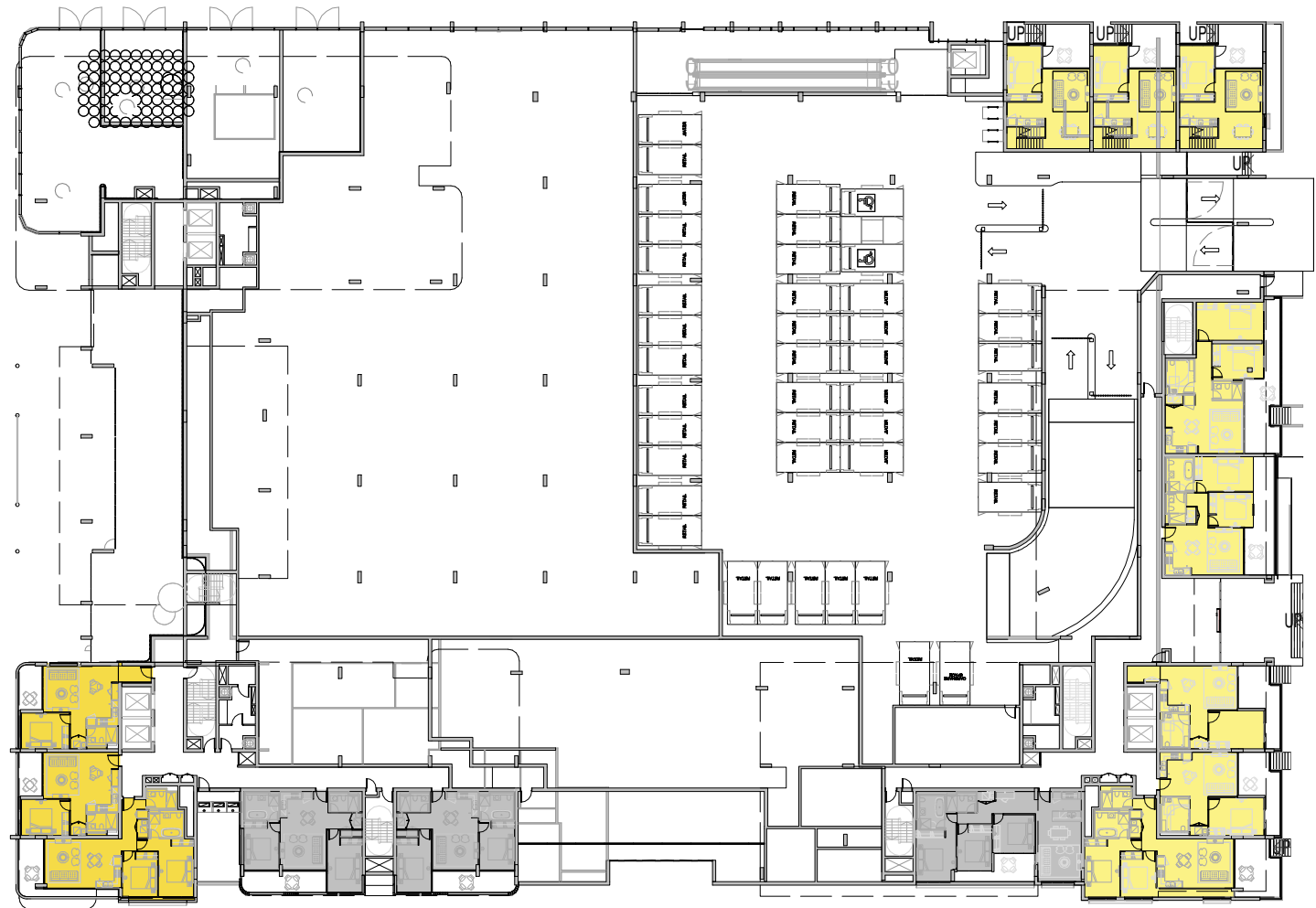

LEVEL 01

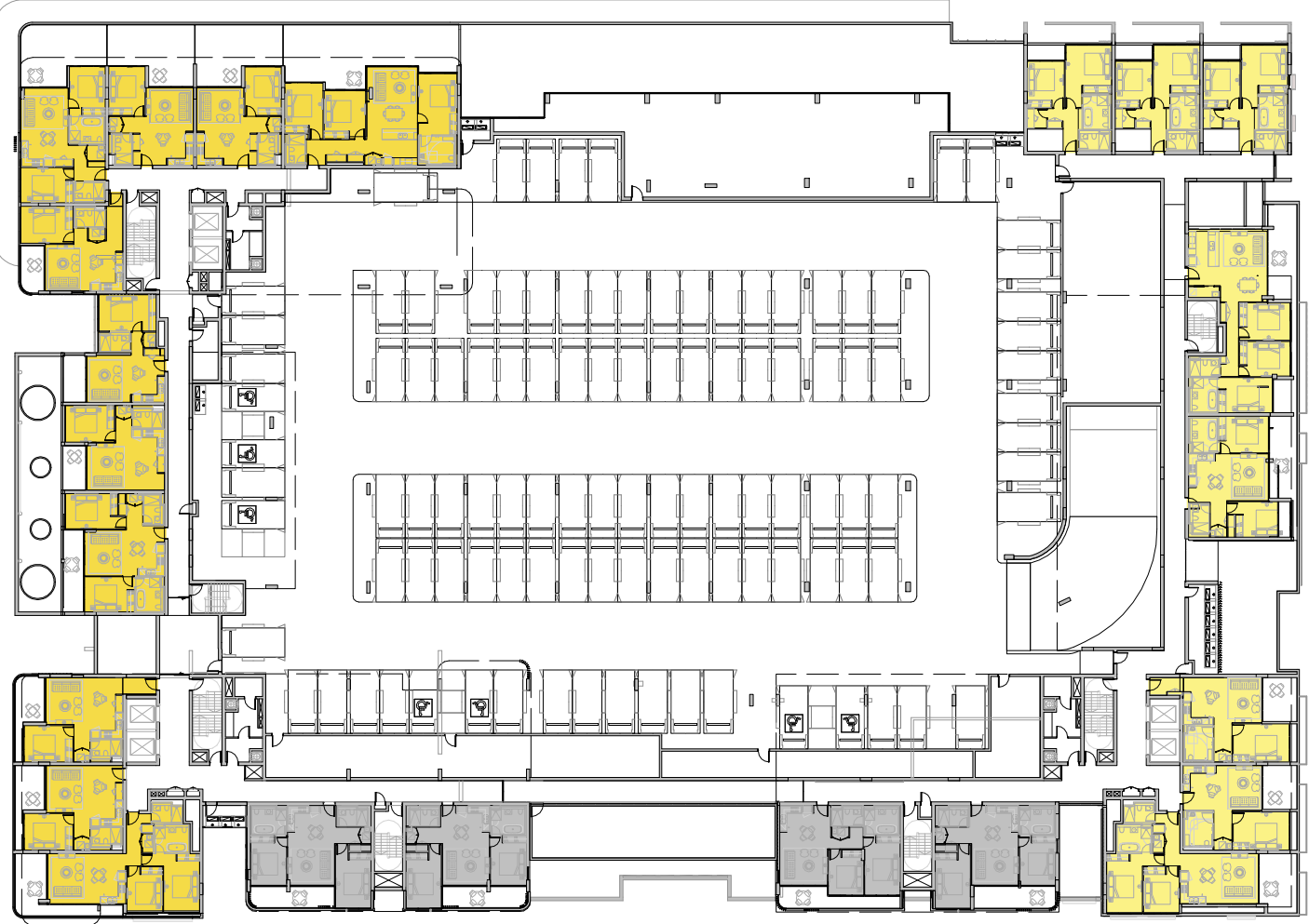

LEVEL 02



LEVEL 03



LEVEL 04



LEVEL 05



LEVEL 06

LEGEND

2 HRS	MIN 2 HOURS SUNLIGHT TO LIVING ROOM AND PRIVATE OPEN SPACE RECEIVED ON THE 21ST JUNE BETWEEN 9AM - 3PM.
TOTAL:	
>15 MINS	MIN 15 MINUTES SUNLIGHT TO LIVING ROOM AND PRIVATE OPEN SPACE RECEIVED ON THE 21ST JUNE BETWEEN 9AM - 3PM.
TOTAL:	
NA	LESS THAN 15 MINUTES SUNLIGHT TO LIVING ROOM AND PRIVATE OPEN SPACE RECEIVED ON THE 21ST JUNE BETWEEN 9AM - 3PM.
TOTAL:	

ADG DESIGN CRITERIA

- LIVING ROOMS AND PRIVATE OPEN SPACES OF AT LEAST 70% OF PARTMENTS IN A BUILDING RECEIVE A MINIMUM OF 2 HOURS DIRECT SUNLIGHT BETWEEN 9AM AND 3PM AT MID WINTER.
- A MAXIMUM OF 15% OF APARTMENTS IN A BUILDING RECEIVE NO DIRECT SUNLIGHT BETWEEN 9AM AND 3PM AT MID WINTER.

WINTER SOLSTICE SOLAR DIAGRAM

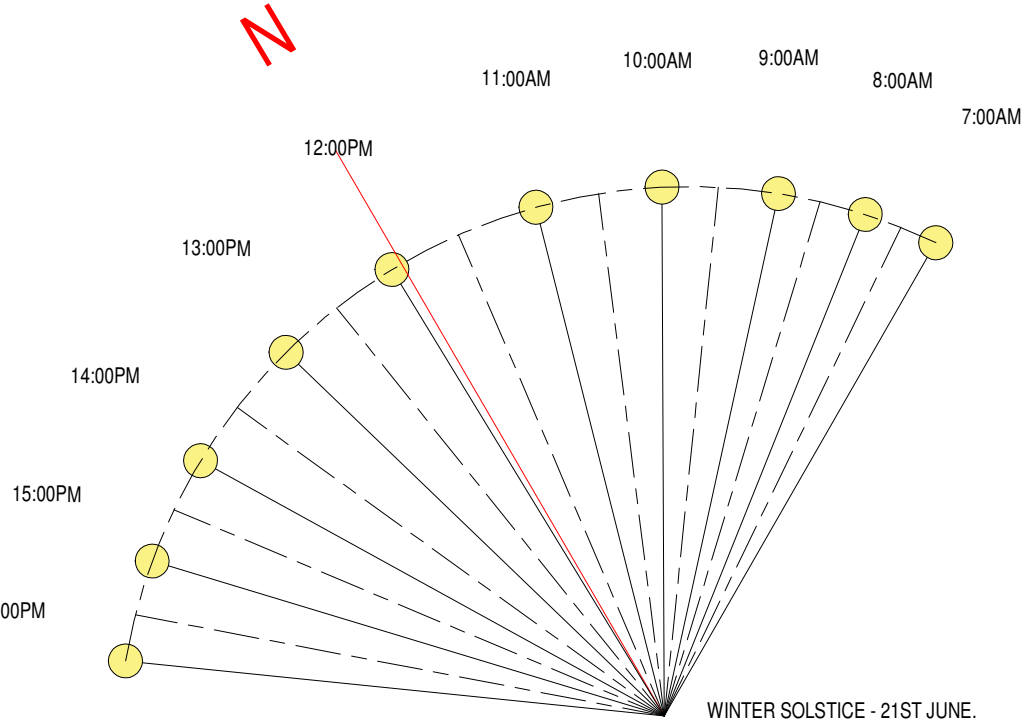

TOTAL APARTMENTS	340
ACHIEVES 2 HOUR SOLAR ACCESS PERCENTAGE	221 APARTMENTS 65%
NO DIRECT SOLAR ACCESS PERCENTAGE	64 APARTMENTS 16%

In accepting and utilising this document the recipient agrees that SJB Architecture (NSW) Pty. Ltd. ACN 081 094 724 T/A SJB Architects, retain all common law, statutory law and other rights including copyright and intellectual property rights. The recipient agrees not to use this document for any purpose other than its intended use, to waive all claims against SJB Architects resulting from unauthorised changes, or to reuse the document on other projects without the prior written consent of SJB Architects. Under no circumstances shall transfer of this document be deemed a sale. SJB Architects makes no warranties of fitness for any purpose. The Builder/Contractor shall verify job dimensions prior to any work commencing. Use figured dimensions only. Do not scale drawings.

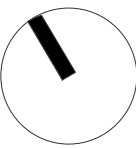

FOR APPROVAL

Nominated Architects: Adam Haddow-7188 | John Pradel-7004

Rev	Date	Revision	By	Chk.
1	31.05.2019	FINAL DRAFT DA ISSUE		
2	07.06.2019	DA ISSUE		
3	13.06.2019	ISSUED FOR COORDINATION		
4	21.06.2019	DA ISSUE		
5	27.09.2019	RESPONSE TO COUNCIL COMMENTS FOR COORDINATION		
6	02.10.2019	ISSUED FOR APPROVAL		
7	05.11.2019	DA ISSUE	CC	MG

Client
Meriton Properties Pty Ltd
Level 11, Meriton Tower
528 Kent Street
Sydney, NSW.
Australia
2000

Project
Carter Street Phase 4

Drawing Name
SOLAR ACCESS DIAGRAMS - SHEET 1

Date	Scale	Sheet Size	SJB Architects
05.11.2019	As indicated	@ A1	
Drawn	Chk.		
SC	MG		
Job No.	Drawing No.	Revision	
6000	DA-3201	/ 7	

Level 2
490 Crown Street
Surry Hills NSW
2010 Australia
T 61 2 9380 9911
F 61 2 9380 9922
www.sjb.com.au





LEVEL 07



LEVEL 08



LEVEL 09



LEVEL 10



LEVEL 11

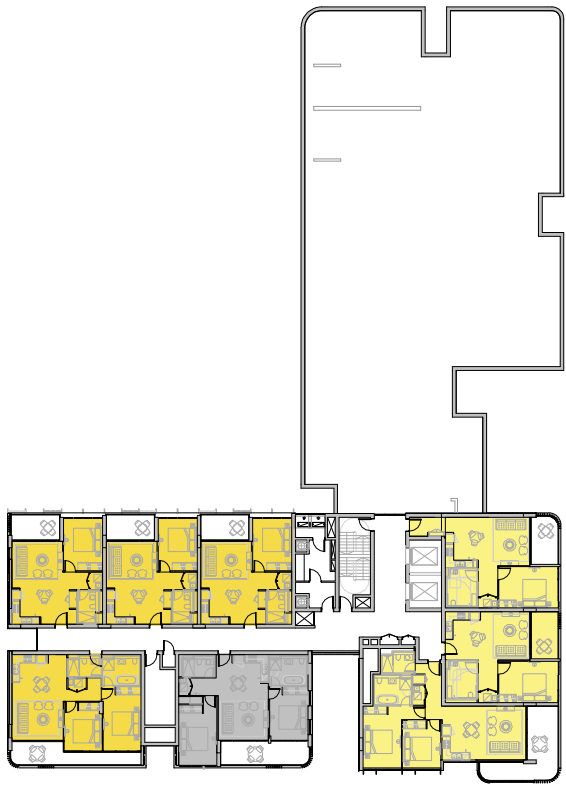

LEVEL 12

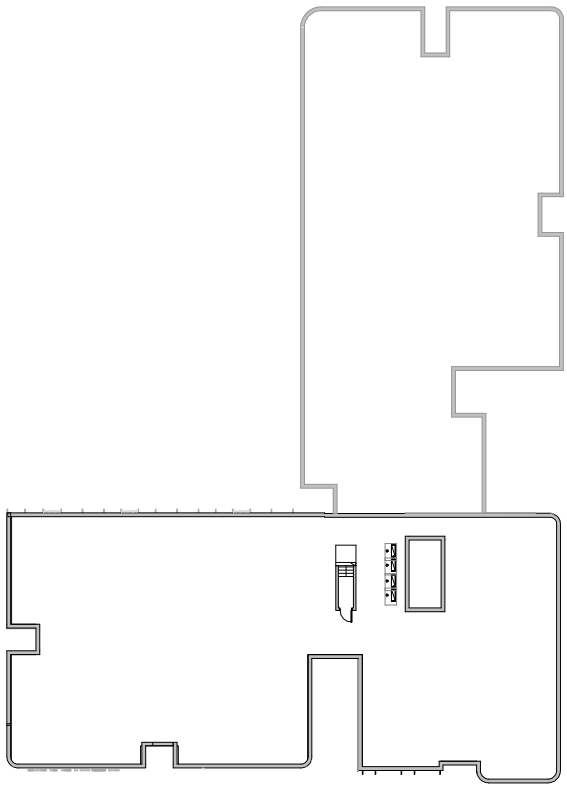
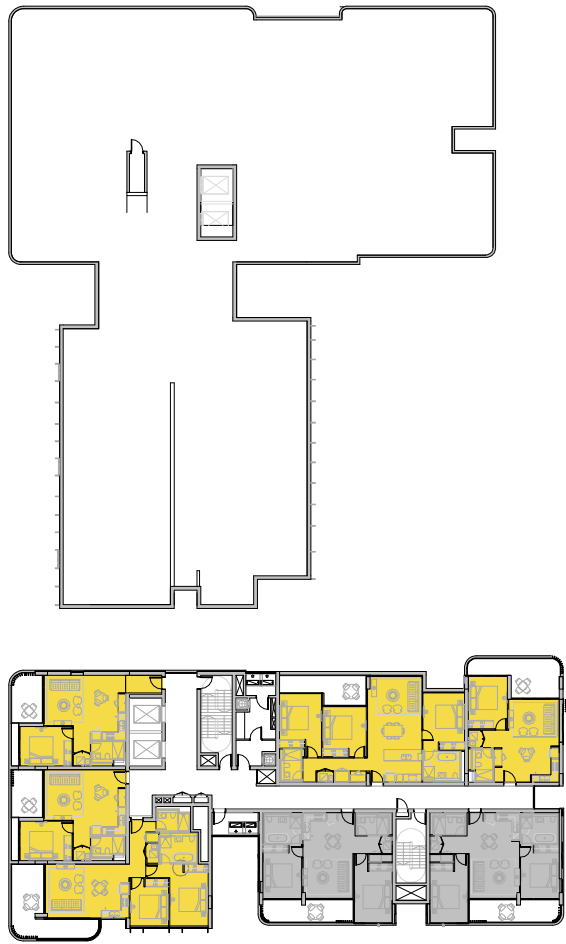

In accepting and utilising this document the recipient agrees that SJB Architecture (NSW) Pty. Ltd. ACN 081 094 724 T/A SJB Architects, retain all common law, statutory law and other rights including copyright and intellectual property rights. The recipient agrees not to use this document for any purpose other than its intended use; to waive all claims against SJB Architects resulting from unauthorised changes; or to reuse the document on other projects without the prior written consent of SJB Architects. Under no circumstances shall transfer of this document be deemed a sale. SJB Architects makes no warranties of fitness for any purpose. The Builder/Contractor shall verify job dimensions prior to any work commencing. Use figured dimensions only. Do not scale drawings.

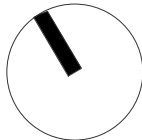

FOR APPROVAL

Nominated Architects: Adam Haddow-7188 | John Pradel-7004

Rev	Date	Revision	By	Chk.
1	31.05.2019	FINAL DRAFT DA ISSUE		
2	07.06.2019	DA ISSUE		
3	13.06.2019	ISSUED FOR COORDINATION		
4	21.06.2019	DA ISSUE		
5	27.09.2019	RESPONSE TO COUNCIL COMMENTS FOR COORDINATION		
6	02.10.2019	ISSUED FOR APPROVAL		
7	05.11.2019	DA ISSUE	CC	MG

Client
Meriton Properties Pty Ltd

Level 11, Meriton Tower
528 Kent Street
Sydney, NSW.
Australia
2000

Project
Carter Street Phase 4

Drawing Name
SOLAR ACCESS DIAGRAMS - SHEET 2

Date	Scale	Sheet Size	SJB Architects
05.11.2019	1 : 600	@ A1	
Drawn	Chk.		
SC	MG		
Job No.	Drawing No.	Revision	
6000	DA-3202	/ 7	

Level 2
490 Crown Street
Surry Hills NSW
2010 Australia
T 61 2 9380 9911
F 61 2 9380 9922
www.sjb.com.au



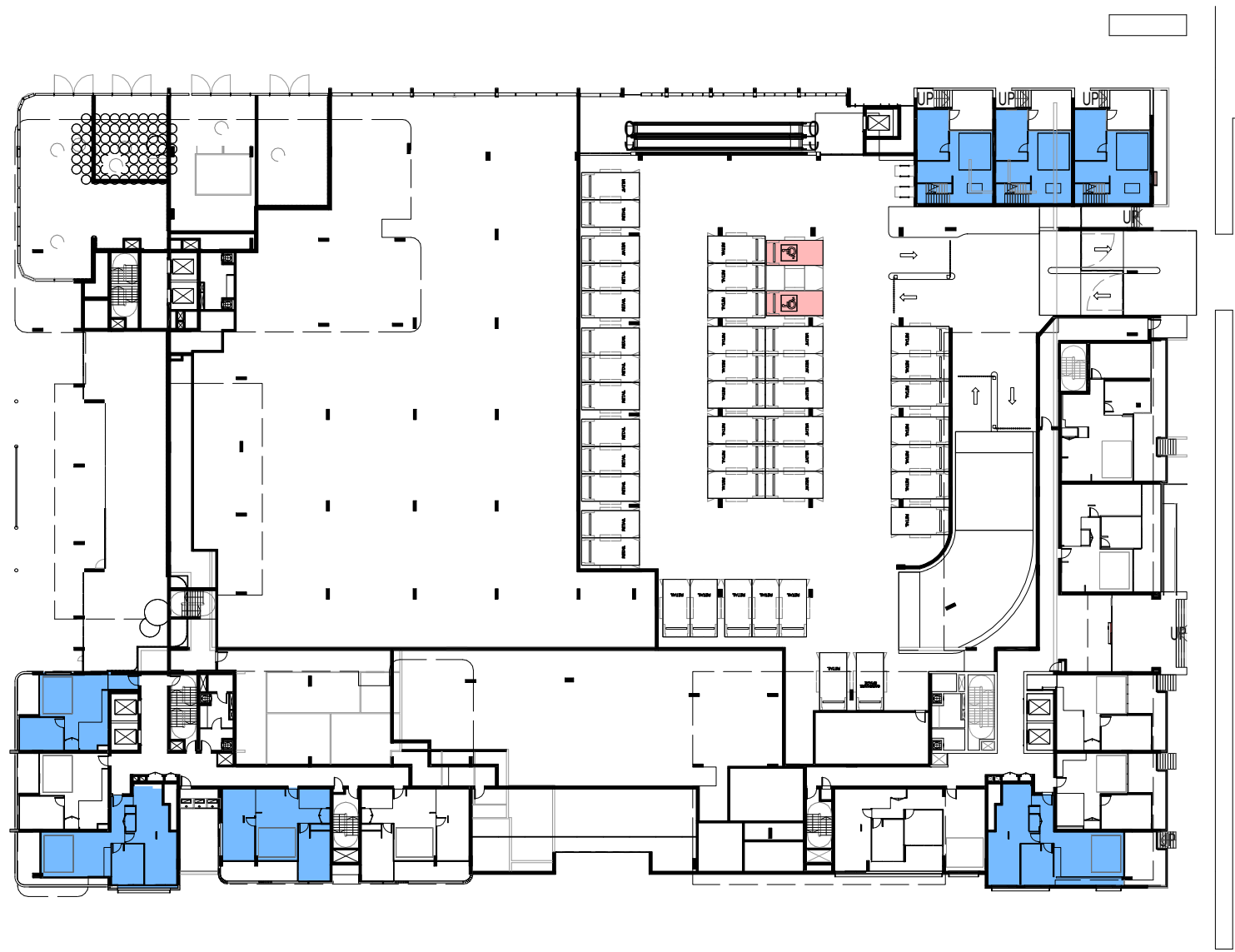

LEVEL 01

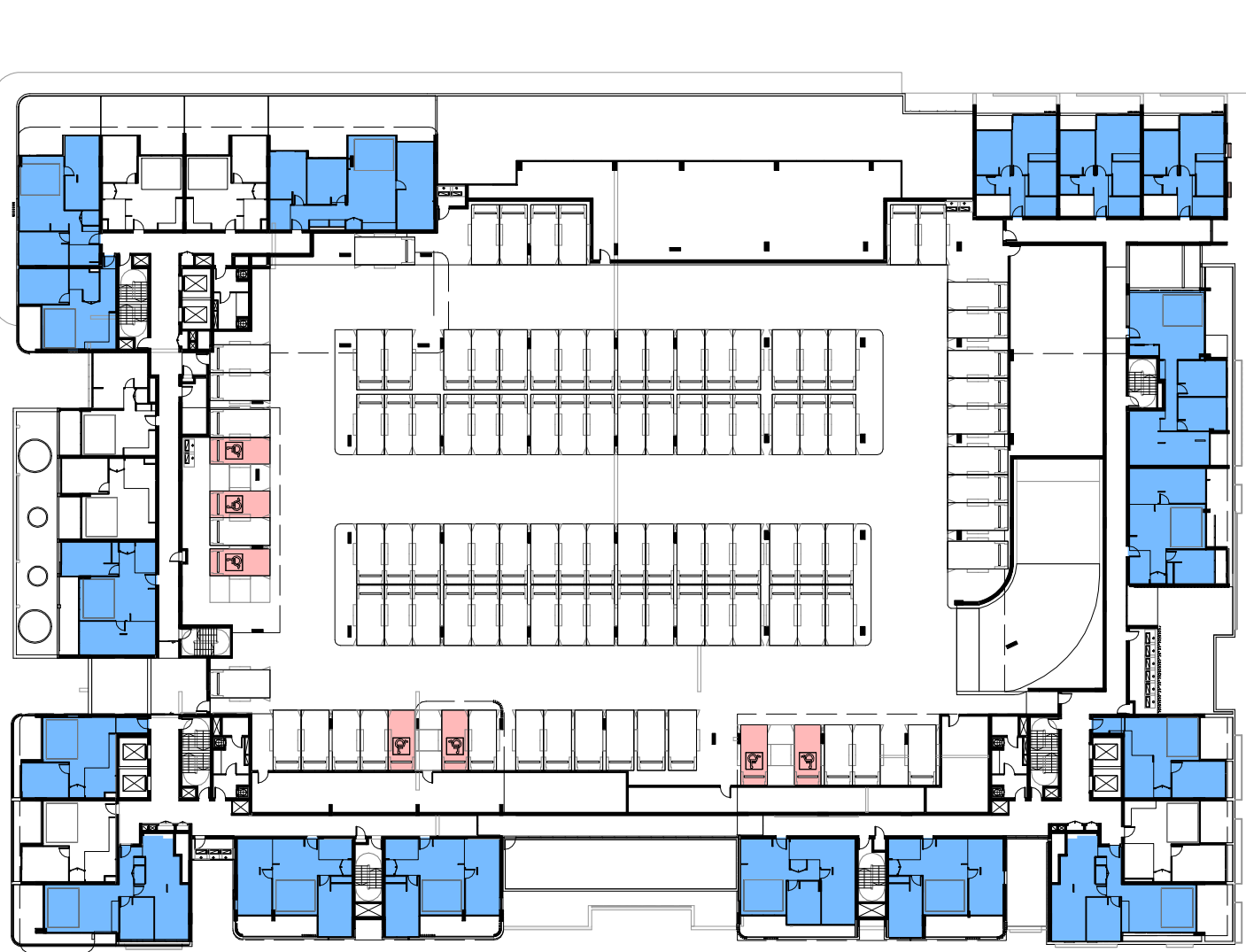

LEVEL 02



LEVEL 03



LEVEL 04



LEVEL 05



LEVEL 06

TOTAL APARTMENTS (LEVEL 1 - 9)	272
ACHIEVES CROSS VENTILATION PERCENTAGE	156 APARTMENTS 57%

In accepting and utilising this document the recipient agrees that SJB Architecture (NSW) Pty. Ltd. ACN 081 094 724 T/A SJB Architects, retain all common law, statutory law and other rights including copyright and intellectual property rights. The recipient agrees not to use this document for any purpose other than its intended use; to waive all claims against SJB Architects resulting from unauthorised changes; or to reuse the document on other projects without the prior written consent of SJB Architects. Under no circumstances shall transfer of this document be deemed a sale. SJB Architects makes no warranties of fitness for any purpose. The Builder/Contractor shall verify job dimensions prior to any work commencing. Use figured dimensions only. Do not scale drawings.

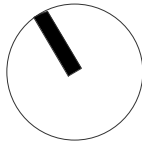

FOR APPROVAL

Nominated Architects: Adam Haddow-7188 | John Pradel-7004

Rev	Date	Revision	By	Chk.
1	31.05.2019	FINAL DRAFT DA ISSUE		
2	07.06.2019	DA ISSUE		
3	13.06.2019	ISSUED FOR COORDINATION		
4	21.06.2019	DA ISSUE		
5	27.09.2019	RESPONSE TO COUNCIL COMMENTS FOR COORDINATION		
6	02.10.2019	ISSUED FOR APPROVAL		
7	05.11.2019	DA ISSUE	CC	MG

Client
Meriton Properties Pty Ltd

Level 11, Meriton Tower
528 Kent Street
Sydney, NSW,
Australia
2000

Project
Carter Street Phase 4

Drawing Name
CROSS VENTILATION DIAGRAMS - SHEET 1

Date
05.11.2019

Scale
1 : 600

Sheet Size
@ A1

Drawn
JS

Chk.
MG

Job No.
6000

Drawing No.
DA-3203

Revision
/ 7

Level 2
490 Crown Street
Surry Hills NSW
2010 Australia
T 61 2 9380 9911
F 61 2 9380 9922
www.sjb.com.au





LEVEL 07



LEVEL 08



LEVEL 09



In accepting and utilising this document the recipient agrees that SJB Architecture (NSW) Pty. Ltd. ACN 081 094 724 T/A SJB Architects, retain all common law, statutory law and other rights including copyright and intellectual property rights. The recipient agrees not to use this document for any purpose other than its intended use; to waive all claims against SJB Architects resulting from unauthorised changes; or to reuse the document on other projects without the prior written consent of SJB Architects. Under no circumstances shall transfer of this document be deemed a sale. SJB Architects makes no warranties of fitness for any purpose. The Builder/Contractor shall verify job dimensions prior to any work commencing. Use figured dimensions only. Do not scale drawings.

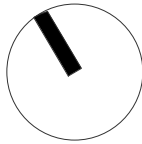

FOR APPROVAL

Nominated Architects: Adam Haddow-7188 | John Pradel-7004

Rev	Date	Revision	By	Chk.
1	31.05.2019	FINAL DRAFT DA ISSUE		
2	07.06.2019	DA ISSUE		
3	13.06.2019	ISSUED FOR COORDINATION		
4	21.06.2019	DA ISSUE		
5	27.09.2019	RESPONSE TO COUNCIL COMMENTS FOR COORDINATION		
6	02.10.2019	ISSUED FOR APPROVAL		
7	05.11.2019	DA ISSUE	CC	MG

Client

Meriton Properties Pty Ltd

Level 11, Meriton Tower
528 Kent Street
Sydney, NSW,
Australia
2000

Project

Carter Street Phase 4

Drawing Name

CROSS VENTILATION DIAGRAMS - SHEET 2

Date

05.11.2019

Scale

1 : 600

Sheet Size

@ A1

Drawn

JS

Chk.

MG

Job No.

6000

Drawing No.

DA-3204

Revision

/ 7

SJB Architects

Level 2
490 Crown Street
Surry Hills NSW
2010 Australia
T 61 2 9380 9911
F 61 2 9380 9922
www.sjb.com.au



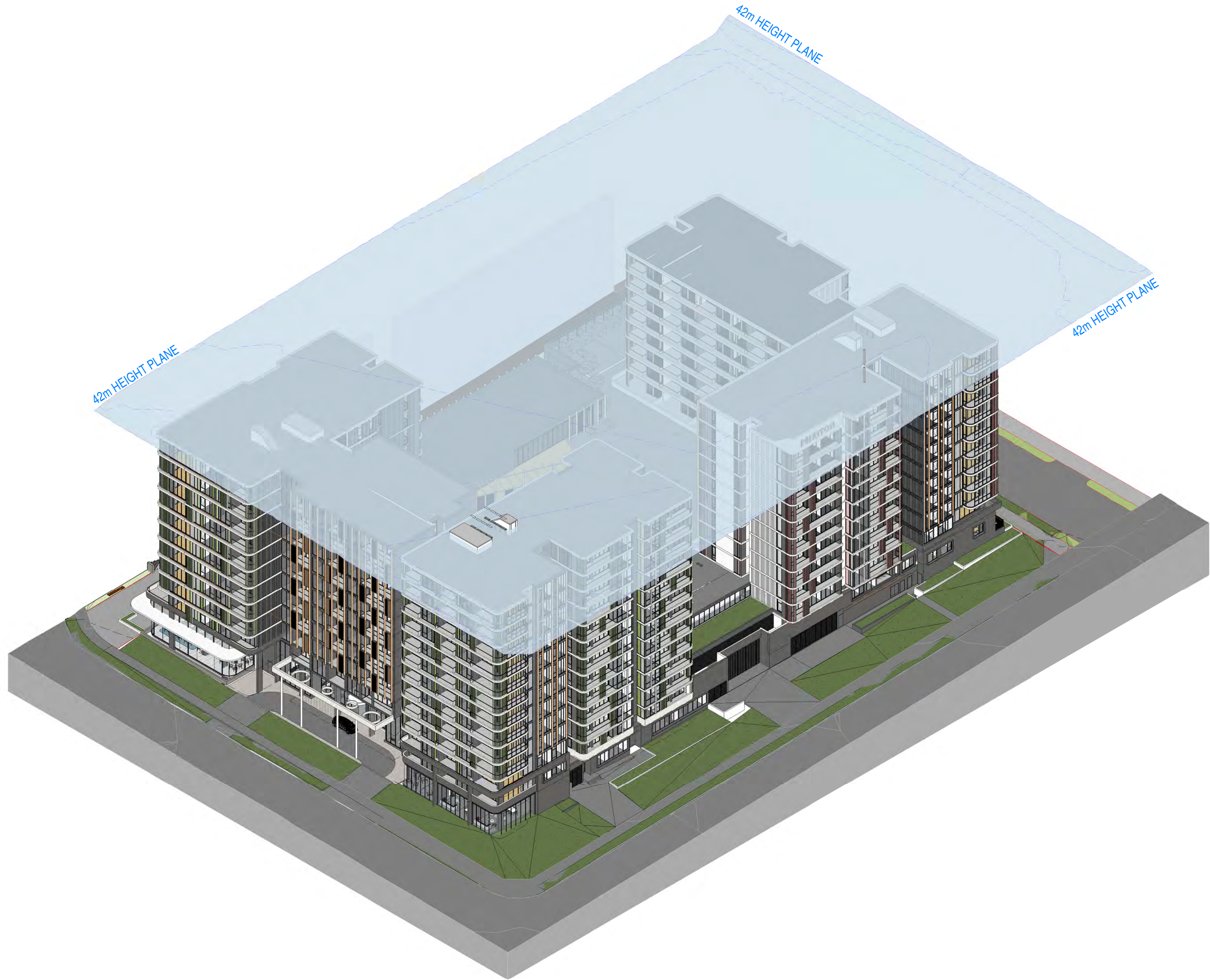

In accepting and utilising this document the recipient agrees that SJB Architecture (NSW) Pty. Ltd. ACN 081 094 724 T/A SJB Architects, retain all common law, statutory law and other rights including copyright and intellectual property rights. The recipient agrees not to use this document for any purpose other than its intended use; to waive all claims against SJB Architects resulting from unauthorised changes; or to reuse the document on other projects without the prior written consent of SJB Architects. Under no circumstances shall transfer of this document be deemed a sale. SJB Architects makes no warranties of fitness for any purpose. The Builder/Contractor shall verify job dimensions prior to any work commencing. Use figured dimensions only. Do not scale drawings.

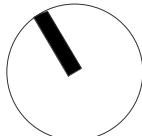

FOR APPROVAL

Nominated Architects: Adam Haddow-7188 | John Pradel-7004

Rev	Date	Revision	By	Chk.
1	31.05.2019	FINAL DRAFT DA ISSUE		
2	07.06.2019	DA ISSUE		
3	13.06.2019	ISSUED FOR COORDINATION		
4	21.06.2019	DA ISSUE		
5	27.09.2019	RESPONSE TO COUNCIL COMMENTS FOR COORDINATION		
6	02.10.2019	ISSUED FOR APPROVAL		
7	05.11.2019	DA ISSUE	CC	MG

Client
Meriton Properties Pty Ltd

Level 11, Meriton Tower
528 Kent Street
Sydney, NSW.
Australia
2000

Project
Carter Street Phase 4

Drawing Name
HEIGHT PLANE STUDY

Date
05.11.2019

Scale
@ A1

Sheet Size

Drawn
BR

Chk.
NH

Job No.
6000

Drawing No.
DA-3301

Revision
/ 7

Level 2
490 Crown Street
Surry Hills NSW
2010 Australia
T 61 2 9380 9911
F 61 2 9380 9922
www.sjb.com.au



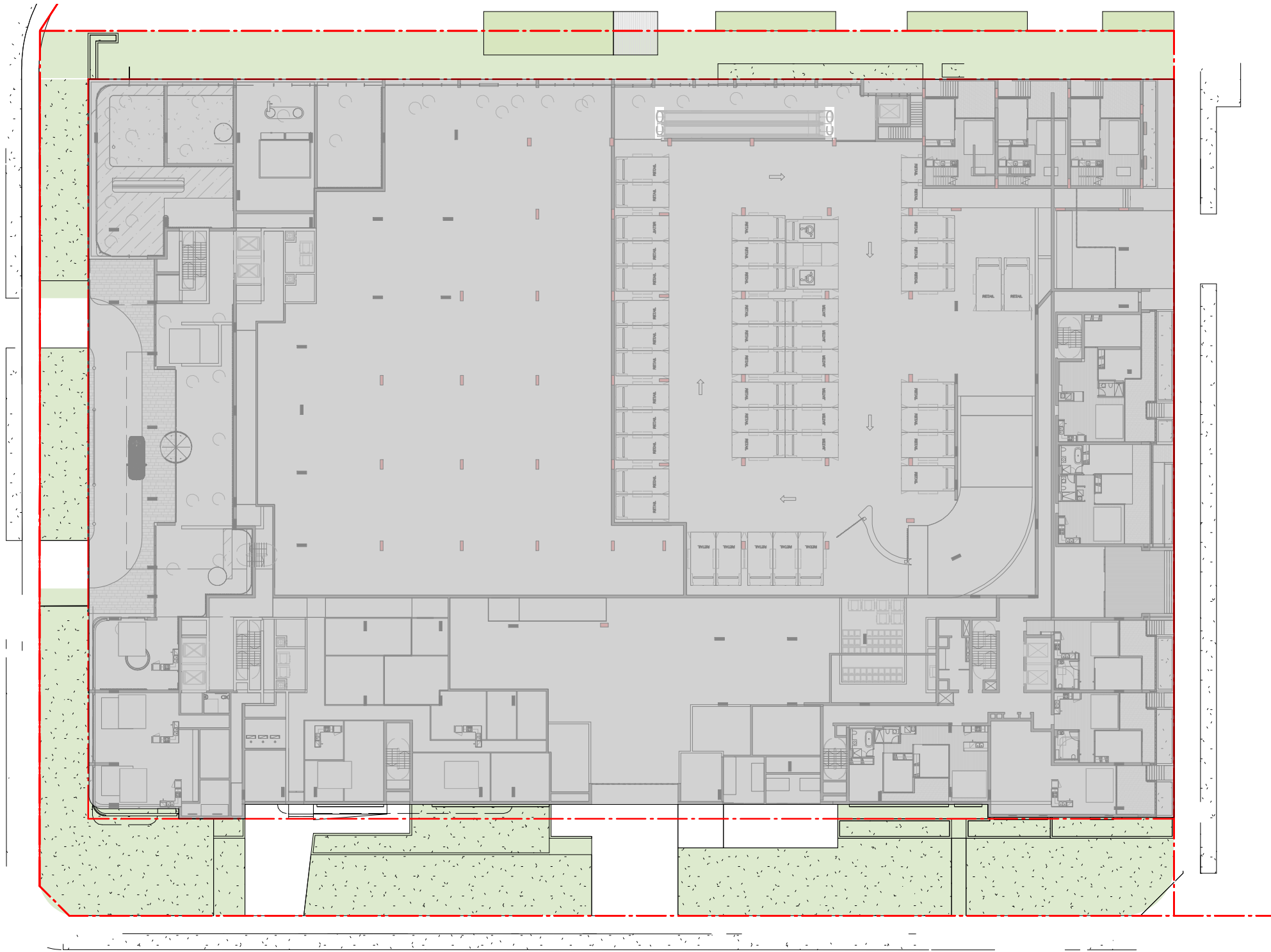

GROUND FLOOR COMMUNAL
OPEN SPACE PLAN

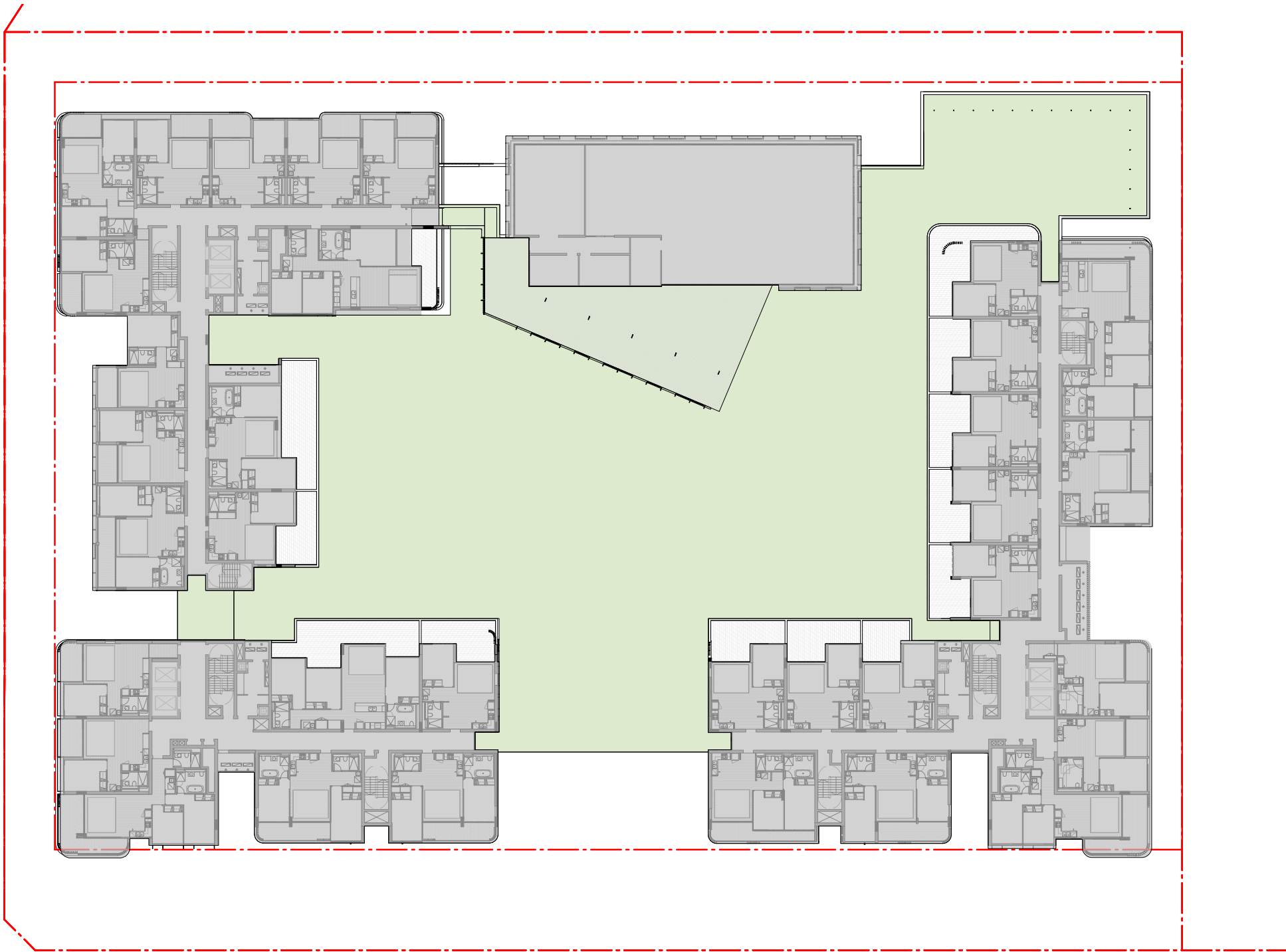

LEVEL 03 COMMUNAL OPEN
SPACE PLAN

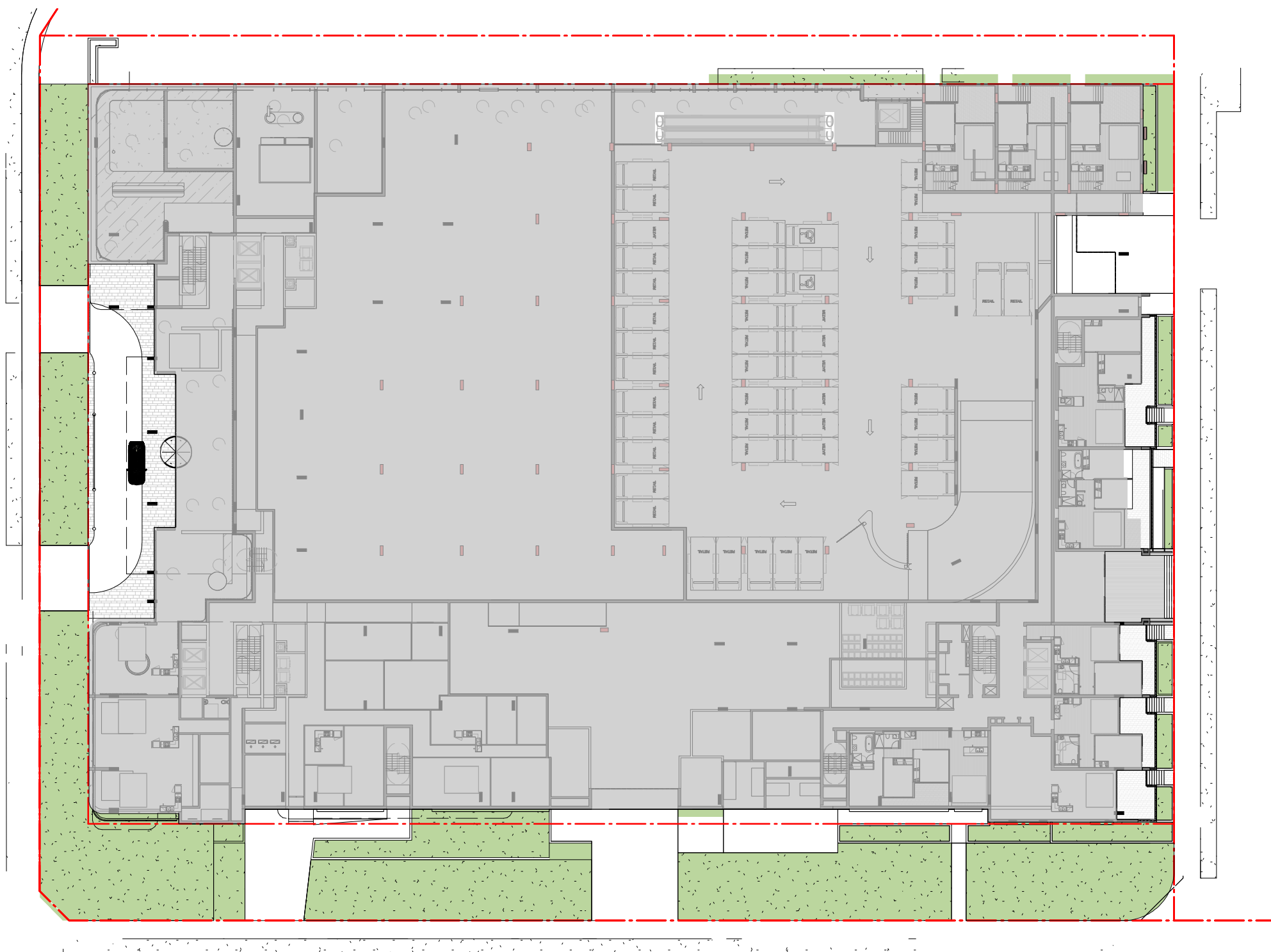

GROUND FLOOR DEEP SOIL
PLAN

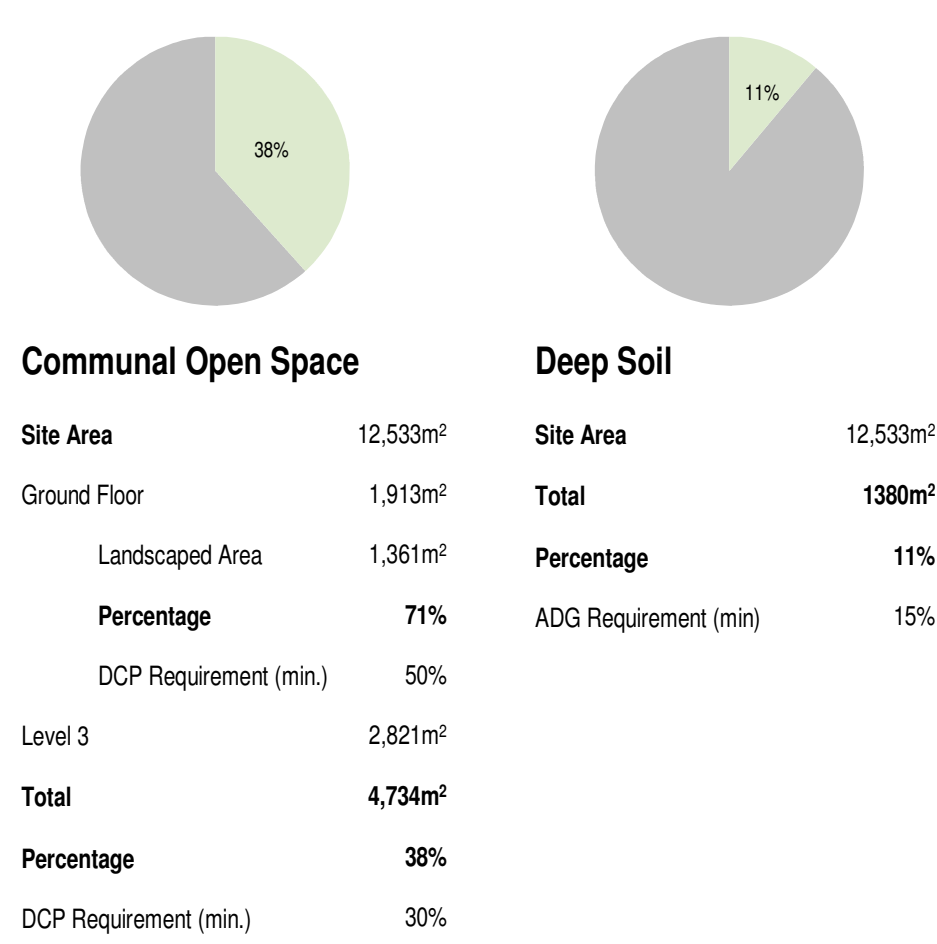

In accepting and utilising this document the recipient agrees that SJB Architecture (NSW) Pty. Ltd. ACN 081 094 724 T/A SJB Architects, retain all common law, statutory law and other rights including copyright and intellectual property rights. The recipient agrees not to use this document for any purpose other than as intended and to waive all claims against SJB Architects resulting from unauthorised changes, or to reuse the document on other projects without the prior written consent of SJB Architects. Under no circumstances shall transfer of this document be deemed a sale. SJB Architects makes no warranties of fitness for any purpose. The Builder/Contractor shall verify job dimensions prior to any work commencing. Use figured dimensions only. Do not scale drawings.

FOR INFORMATION

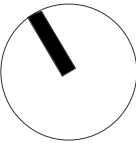

Nominated Architects: Adam Haddow-7188 | John Pradel-7004

Rev	Date	Revision	By	Chk.
1	27.09.2019	RESPONSE TO COUNCIL COMMENTS FOR COORDINATION		
2	02.10.2019	ISSUED FOR APPROVAL		
3	05.11.2019	DA ISSUE	CC	MG

Client
Meriton Properties Pty Ltd

Level 11, Meriton Tower
528 Kent Street
Sydney, NSW,
Australia
2000

Project
Carter Street Phase 4

Drawing Name
COMMUNAL OPEN SPACE & DEEP SOIL
DIAGRAMS

Date
05.11.2019

Scale
1 : 500

Sheet Size
@ A1

Drawn
Author

Chk.
Checker

Job No.
6000

Drawing No.
DA-3401

Revision
/ 3

Level 2
490 Crown Street
Surry Hills NSW
2010 Australia
T 61 2 9380 9911
F 61 2 9380 9922
www.sjb.com.au

